

Approximate location  
of right of way to  
PID 60387081

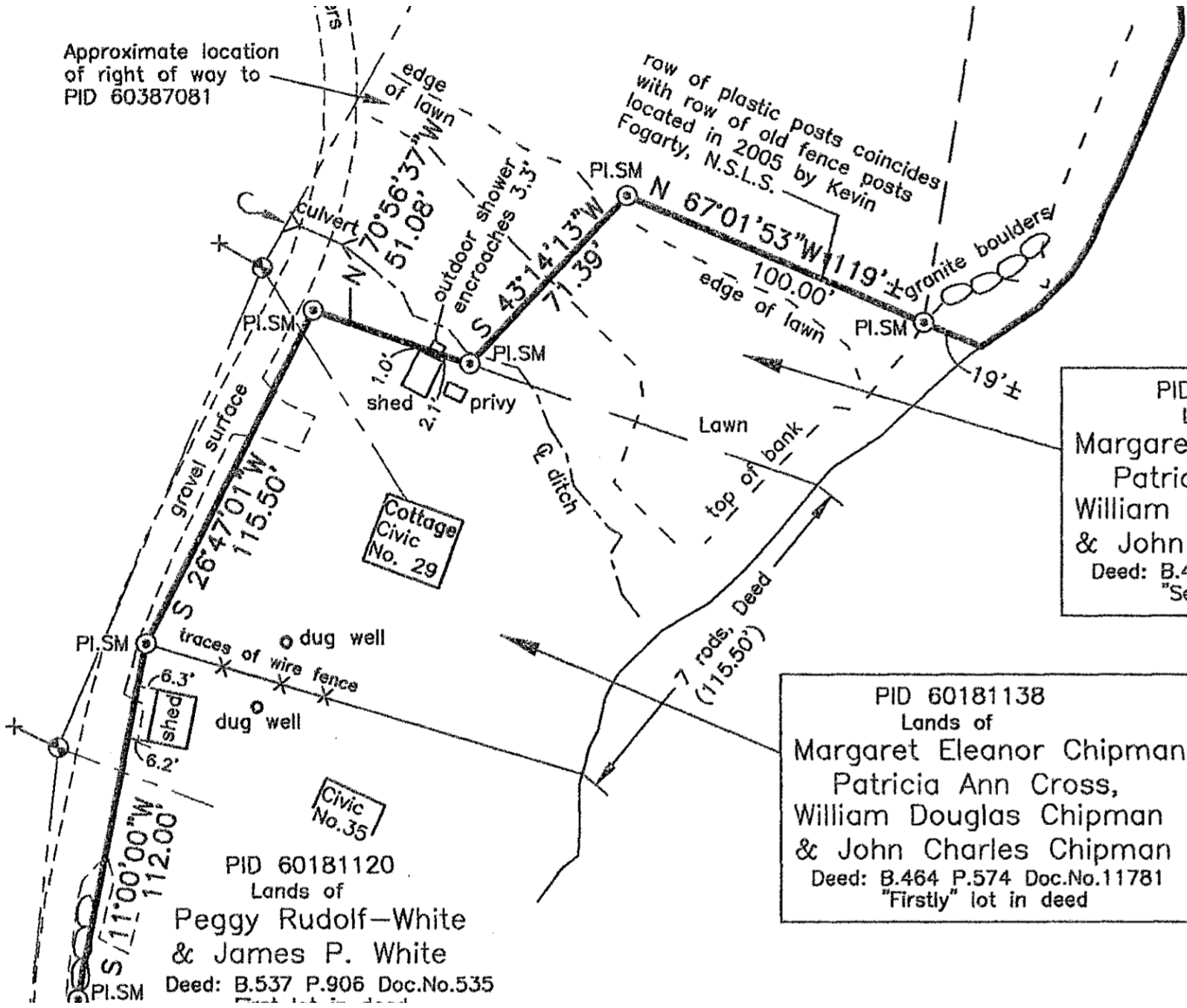

PID 60387081  
Lands of  
Margaret Eleanor Chipman,  
Patricia Ann Cross,  
William Douglas Chipman  
& John Charles Chipman  
Deed: B.464 P.574 Doc.No.11781  
"Secondly" lot in deed

PID 60181138  
Lands of  
Margaret Eleanor Chipman,  
Patricia Ann Cross,  
William Douglas Chipman  
& John Charles Chipman  
Deed: B.464 P.574 Doc.No.11781  
"Firstly" lot in deed

PID 60181120  
Lands of  
Peggy Rudolf-White  
& James P. White  
Deed: B.537 P.906 Doc.No.535