

P 3532

Doc. # 6096

AUG 11 1980

NOTE: This plan is approved as an amendment to registered plan #P-3212.

Municipality of the District of LUNEBURG
 SUBDIVISION APPLICATION L80130 FINAL
 Application number L80130
 Date of submission JUN-26-1980
 APPROVED See note above.
 REJECTED JUN 26 1980 to JUL 10 1980
 Date for appeal: to
 Decision of Appeal Board:
 Bill Probert
 Development Officer
 Date: JUL 10 1980

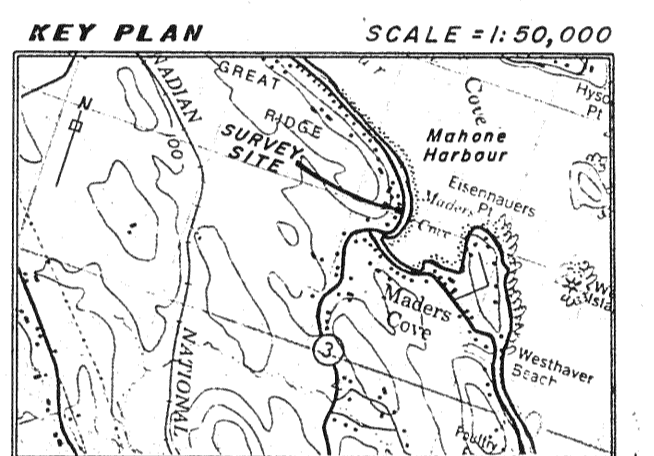

LEGEND
 O.S.M. SURVEY MARKER SET
 O.F.S.M. " " FOUND

Lot Use: Development, on site services

Approved by the Development Officer for the Municipality of the District of Lunenburg on the 30th day of November, A.D., 1979. Ref. No. L79316.

Filed in the Registry of Deeds at Bridgewater, N.S. on the 22nd day of January, A.D., 1980, under No. P-3212.

ERROL B. HEBB & ASSOCIATES
 REGISTERED NOVA SCOTIA LAND SURVEYORS
 BRIDGEWATER, N.S.

PLAN OF SURVEY
 SHOWING PROPERTY OF GORDON H.E. LEVY AT MADERS COVE, LUN. CO., N.S., UNDER CONVEYANCE TO GEORGE F. LEVY & MARGARET M. LEVY.

SURVEYS OF 15th OCTOBER, 1979, TO 22nd OCTOBER, 1979.
 SCALE - 1 INCH = 50 FEET
 SURVEY & PLAN BY - ERROL B. HEBB & ASSOCIATES
 PLAN DRAWN BY - PHILLIP THORNTON & P. NORMAN
 APPROVED BY -

Errol B. Hebb **NSLS NO. 7**
 BRIDGEWATER, N.S., 5th NOVEMBER, A.D., 1979.

REVISION: S.E. BOY. *Errol B. Hebb* **NSLS NO. 7**
 BRIDGEWATER, N.S., 9th JULY A.D. 1980.

I hereby certify that the survey represented by this plan was conducted under my supervision, and that the survey and plan were made in accordance with the Nova Scotia Land Surveyor's Act and the regulations made thereunder.

Dated this 5th day of NOVEMBER A.D. 1979
Errol B. Hebb
 ERROL B. HEBB
 Nova Scotia Land Surveyor No. 16710.

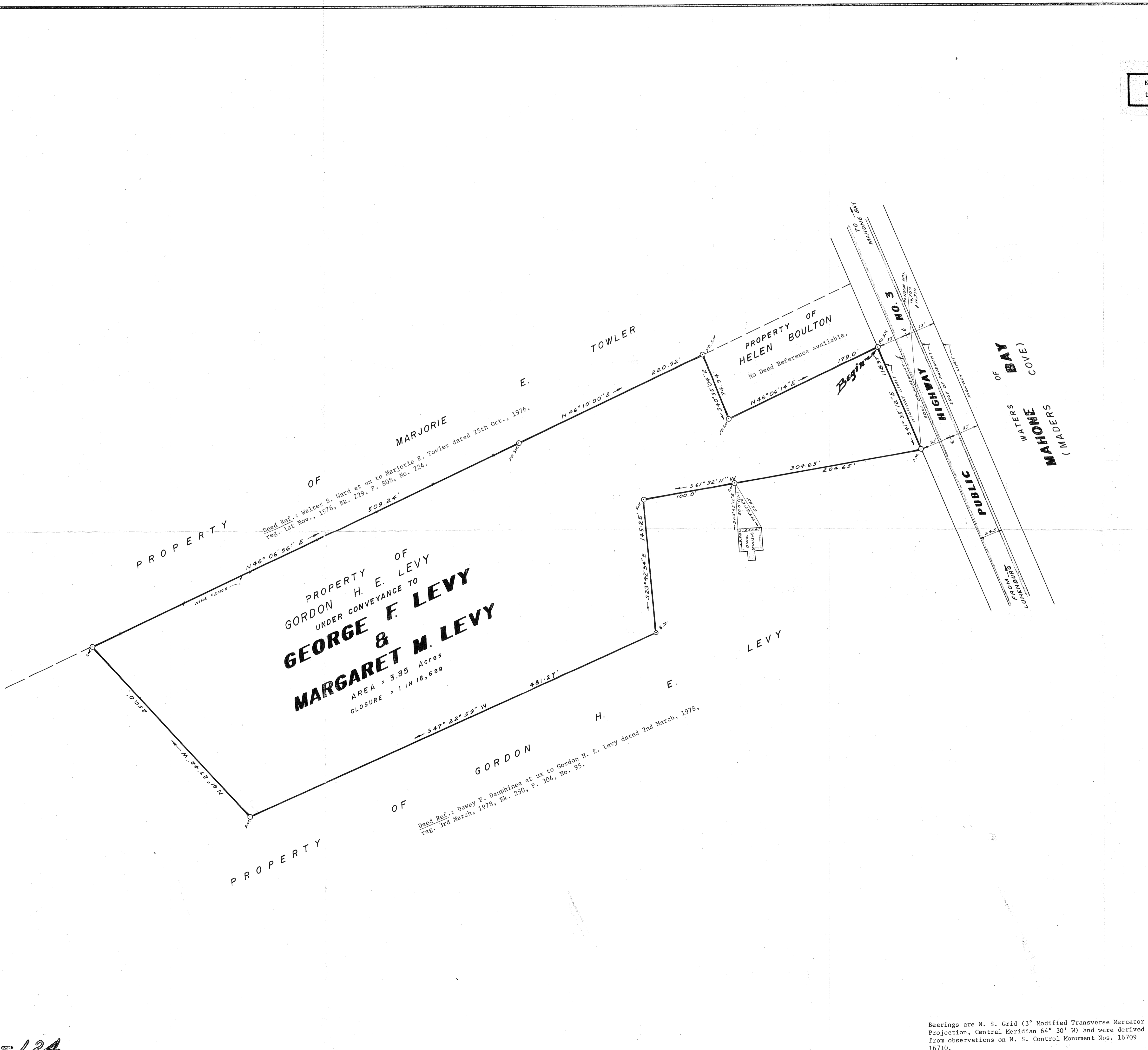

L-124

Bearings are N. S. Grid (3° Modified Transverse Mercator Projection, Central Meridian 64° 30' W) and were derived from observations on N. S. Control Monument Nos. 16709 & 16710.