

SURVEYOR'S LOCATION CERTIFICATE

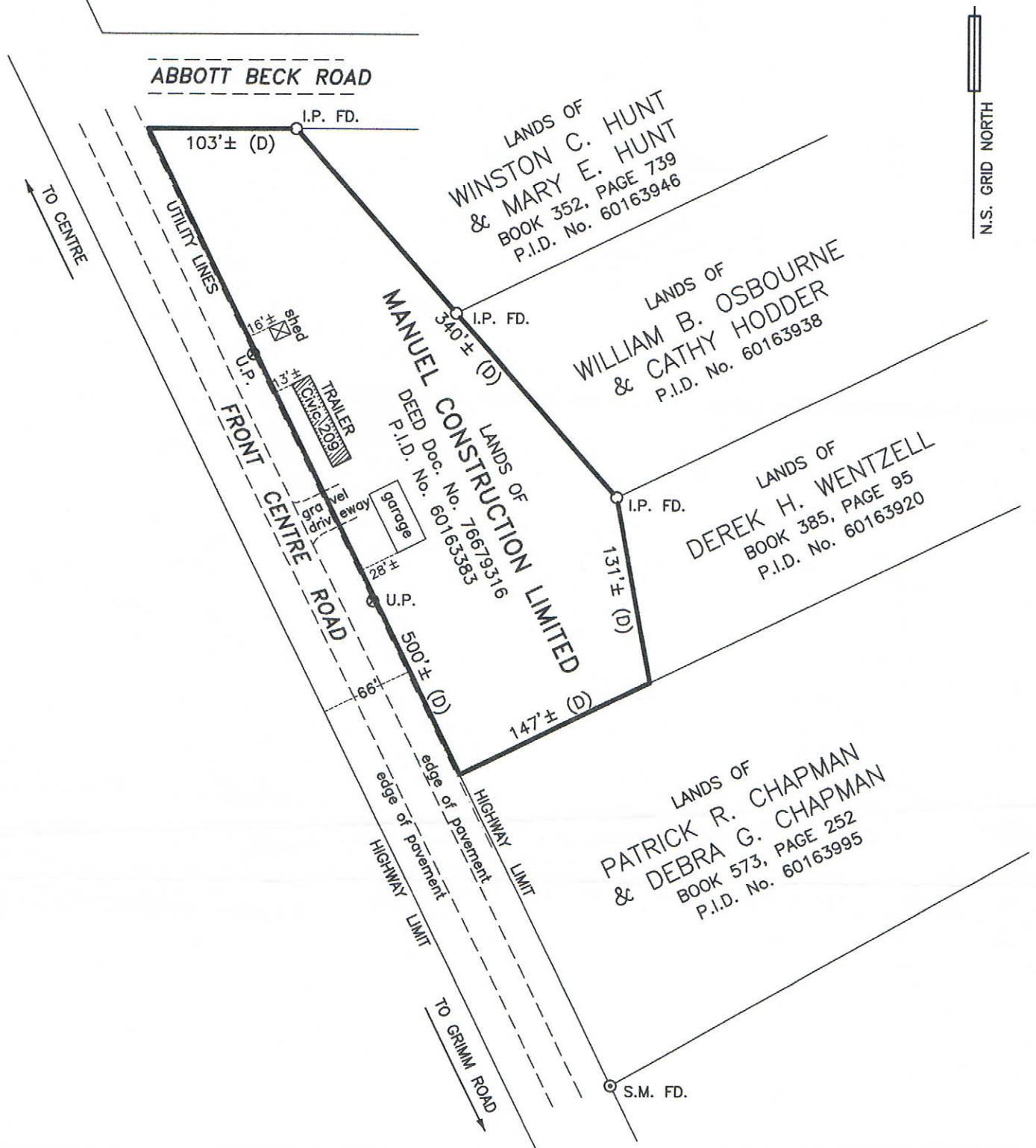

SCALE : 1" = 100'

CERTIFIED TO : SUSANNE G. NOECKER

RE : LANDS OF MANUEL CONSTRUCTION LIMITED
PROPERTY AT CIVIC 209,
FRONT CENTRE ROAD, FIRST SOUTH,
LUNenburg COUNTY, NOVA SCOTIA.
P.I.D. NO. 60163383

I, ROBERT C. BECKER, NOVA SCOTIA LAND SURVEYOR, HEREBY CERTIFY THAT THIS SURVEYOR'S LOCATION CERTIFICATE WAS PREPARED UNDER MY SUPERVISION, AND IN ACCORDANCE WITH PART VII OF THE NOVA SCOTIA LAND SURVEYORS REGULATIONS MADE PURSUANT TO SECTION 8 OF THE LAND SURVEYORS ACT.

DATED: MARCH 13th., 2007

Robert C. Becker N.S.L.S.

THIS SURVEYOR'S LOCATION CERTIFICATE SHALL NOT BE USED FOR BOUNDARY DEFINITION, OR AS A DOCUMENT FOR THE PREPARATION OF LEGAL DESCRIPTIONS.

DATE (S) OF FIELD SURVEY : MARCH 12th., 2007

R.C. BECKER SURVEYING LIMITED
R.R. #3, BRIDGEWATER, N.S.

S.L.C. # 64790

FD. FOUND
(D),(P): DEED, PLAN
S.M. SURVEY MARKER
I.B. IRON BAR
O.I.P. IRON PIPE
(M) MEASURED
U.P. UTILITY POLE

