

SURVEYOR'S LOCATION CERTIFICATE

GRID NORTH

BOOK 41 PAGE 342

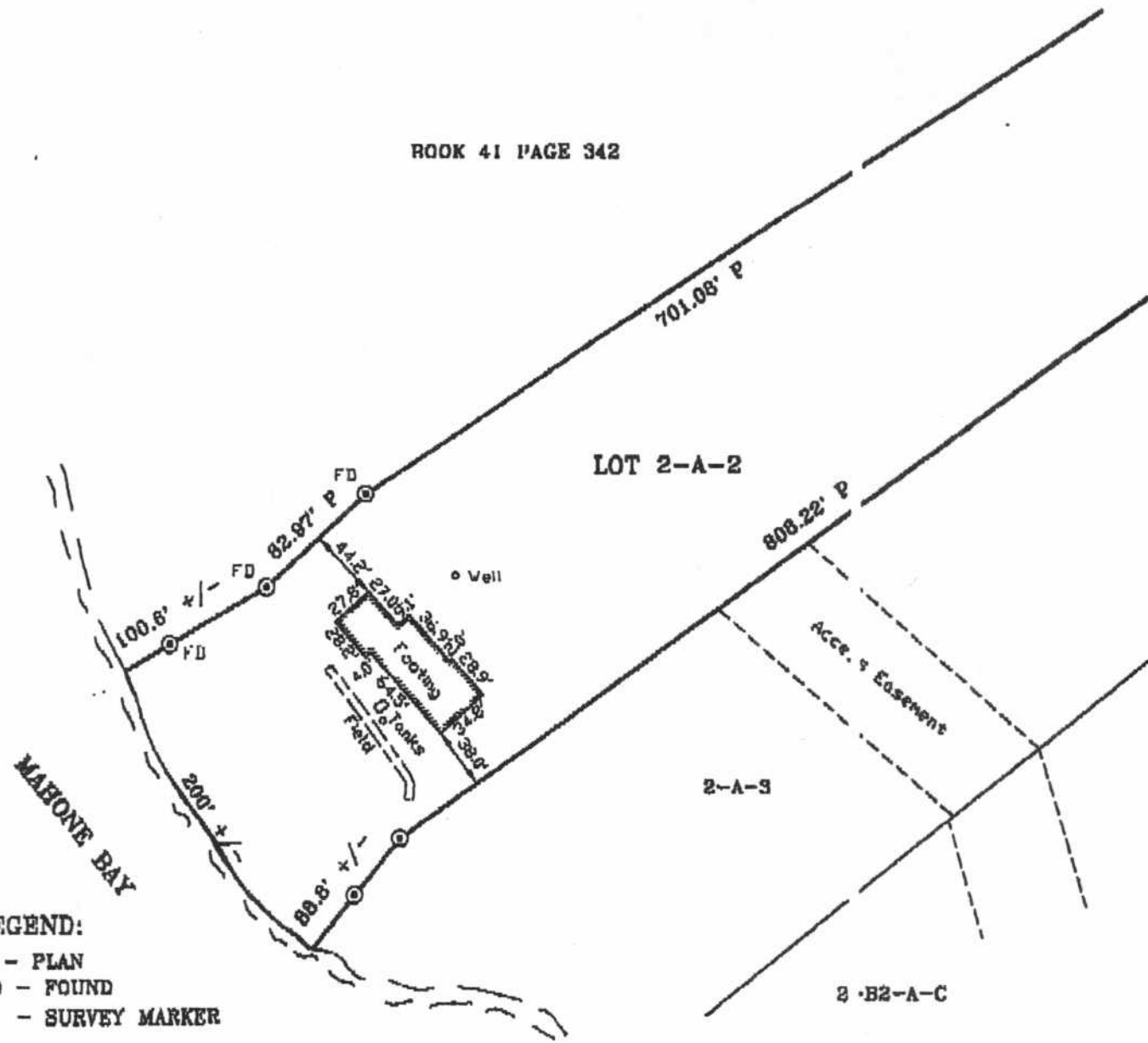

NOTE: 1. Clearances shown are perpendicular to the boundary and are to the closest corners of the structure.

2. Clearances are defined to a tolerance of 0.5'±.

I, LAWRENCE G. MILLER, NOVA SCOTIA LAND SURVEYOR, HEREBY CERTIFY THAT THIS SURVEYOR'S LOCATION CERTIFICATE WAS PREPARED UNDER MY SUPERVISION AND IN ACCORDANCE WITH PART VII OF THE NOVA SCOTIA SURVEYORS REGULATIONS MADE PURSUANT TO SECTION 8 OF THE LAND SURVEYORS ACT.

(1) THE FOOTING SHOWN HEREON IS LOCATED WITHIN THE BOUNDARIES OF THE SUBJECT LANDS AS SAID BOUNDARIES ARE DEFINED BY PLAN #11168 REGISTERED AT THE REGISTRY OF DEEDS AT BRIDGEWATER, N.S..

DATED SEPTEMBER 3, 2001

Lawrence G. Miller (I.S.L.S.)

(NO FURTHER CERTIFICATION OR ASSURANCE IS TO BE IMPLIED FROM THIS DOCUMENT).

(2) THIS SURVEYOR'S LOCATION CERTIFICATE IS NOT TO BE USED FOR BOUNDARY DEFINITION OR AS A REFERENCE DOCUMENT FOR THE ELABORATION OF LEGAL DESCRIPTIONS.