

SCHEDULE "B"

Site Plan

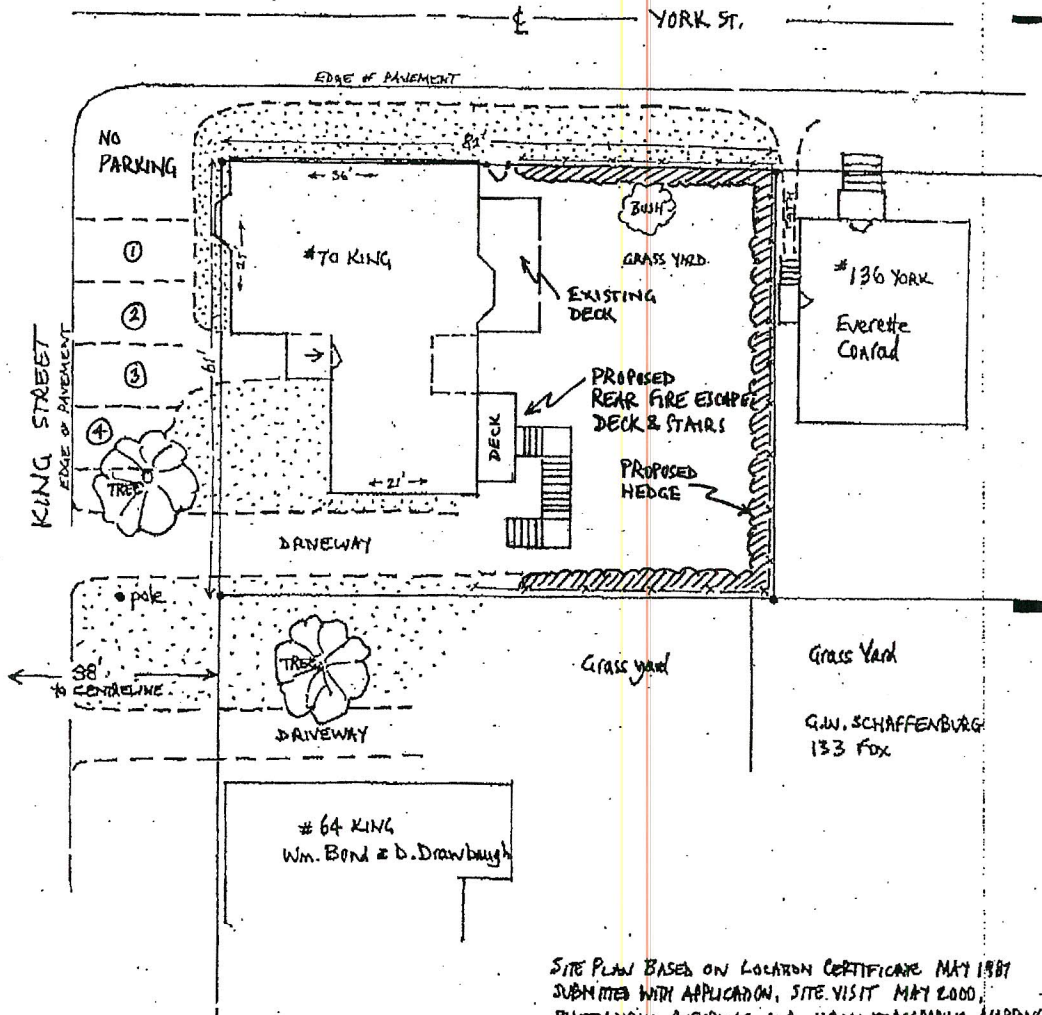

SITE PLAN BASES ON LOCATION CERTIFICATE MAY 1987
SUBMITTED WITH APPLICATION, SITE VISIT MAY 2000,
PHOTOGRAPHIC REFERENCE AND 1:2000 TOPOGRAPHIC MAPPING

SCHEDULE "C"
Exterior Fire Escape and Exit Door

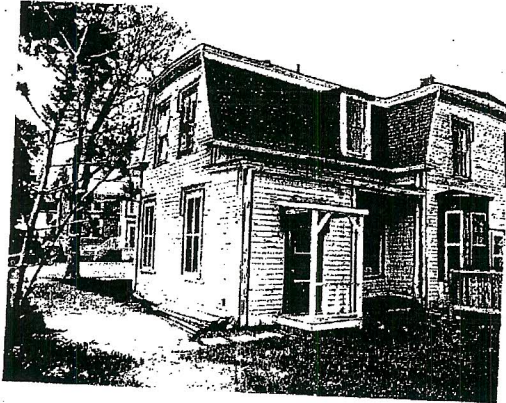

70 KING ST: EXISTING

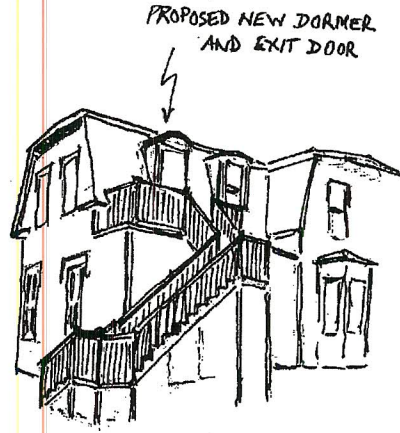

70 KING ST: PROPOSED

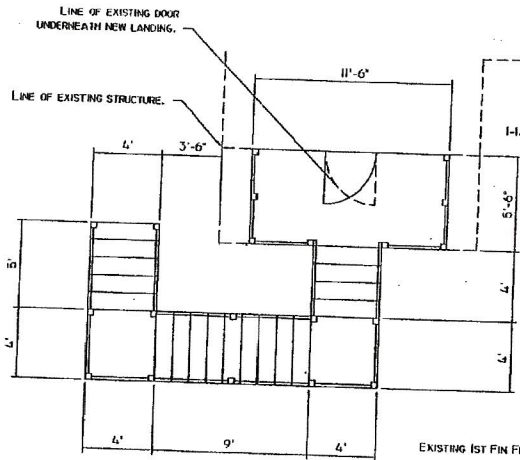

PLAN VIEW

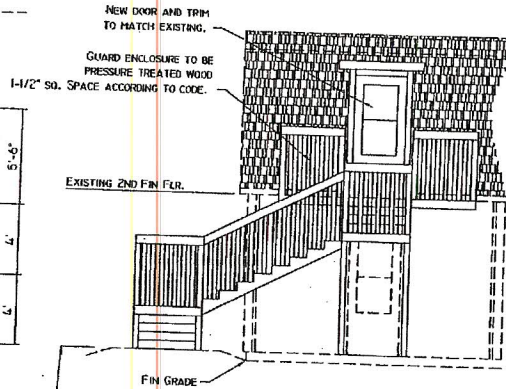

PARTIAL REAR ELEVATION

- NOTES:
1. ALL DIMENSIONS TO GUARDRAILS, HANDRAILS, FRAMING MEMBERS AND DECKING SIZES, ALL WIDTHS AND CLEARANCES TO BE IN ACCORDANCE WITH PROVINCE OF NOVA SCOTIA REQUIREMENTS.
 2. ALL DIMENSIONS TO BE FIELD CHECKED PRIOR TO CONSTRUCTION.
 3. ALL METAL FIXINGS TO BE GALVANISED STEEL.
 4. ALL WOOD TO BE PRESSURE TREATED WITH PRESERVATIVE AND ALL CUT ENDS RESHAPING OR DRILL HOLES, TO BE LIBERALLY SOAKED WITH PRESERVATIVE PRIOR TO INSTALLATION.

- NOTES:
5. ALL NEW CONSTRUCTION TO BE FINISH PAINTED TO MATCH EXISTING CONDITIONS.

NO.	DATE	REVISIONS	APPROVED BY
1			
2			
3			
4			
5			
6			
7			
8			
9			
10			

DATE	07/03/01	DRAWN BY	A. JOHNSON
REVISION NO.	A-1	CHECKED BY	R. REDMOND
SCALE	1/8" = 1'-0"		

PROJECT NO.	New Exterior Stairs Plan and Elevation
PROJECT NAME	St. Norbert's Church Sunday School

SCHEDULE "D"

Architectural Restoration and Signs

ADD DORMER AND FIRE ESCAPE AS SHOWN ON SCHEDULES B, C AND D.

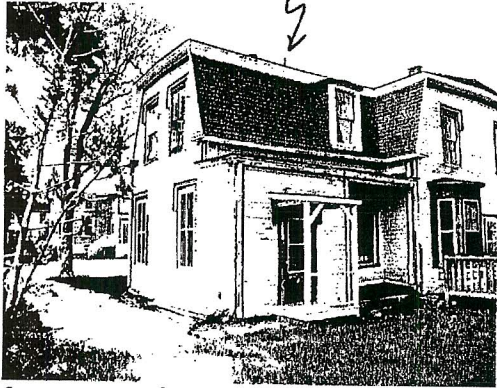

SOUTH AND EAST SIDES



EXTERIOR RESTORATION:

- REPAIR / REPLACE ALL TRIM, MOULDINGS, ETC., USING EXISTING TRIM & MOULDINGS AS MODEL.



EAST SIDE



FRONT FACING KING STREET

PROPOSED SIGN
1' x 1.5'
"ST. NORBERTS
PASTORAL CENTRE"

RESTORE PORCH POST
TO MATCH ORIGINAL