

KEY PLAN

TOPOGRAPHIC MAP NO. 21 A 8 SCALE 1 / 50,000

BEARINGS SHOWN ON THIS PLAN:
 N.S. GRID NORTH (03' MODIFIED TRANSVERSE MERCATOR PROJECTION CENTRAL MERIDIAN 64° 30' W), AND WERE DERIVED FROM G.P.S. OBSERVATIONS ON N.S. CO-ORDINATE MONUMENT NUMBER 227110. 1979 ADJUSTMENT.

FIELD SURVEYS CARRIED OUT 3RD. SEPT. - 27TH. OCT., 2008.

VALUES SHOWN ARE UNADJUSTED.

SCALE FACTOR NOT APPLIED.

LEGEND :

- ⊙ S.M. SURVEY MARKER (IRON BAR WITH IDENTIFICATION CAP)
- I.B. IRON BAR
- ⊠ W.P. WOOD POST
- FENCE
- FD. FOUND
- U.P. UTILITY POLE
- R. RADIUS OF CURVE
- A. ARC OF CURVE
- P.C. POINT OF CURVATURE
- R.P. ROCK POST
- I.P. IRON PIPE
- T.P. TRAVERSE POINT
- △ N.S.C.M. NOVA SCOTIA CO-ORDINATE MONUMENT
- BOUNDARY DEALT WITH BY THIS PLAN
- (C) CALCULATED
- (M) MEASURED
- (P) PLAN

NOTE: LOTS SERVICED BY MUNICIPAL WATER AND SEWER SERVICE.

SURVEYOR'S CERTIFICATE:
 I, ROBERT C. BECKER, NOVA SCOTIA LAND SURVEYOR, HEREBY CERTIFY THAT THE SURVEY REPRESENTED BY THIS PLAN WAS CONDUCTED UNDER MY SUPERVISION, AND THAT THE SURVEY AND PLAN WERE MADE IN ACCORDANCE WITH THE NOVA SCOTIA LAND SURVEYOR'S ACT, AND THE REGULATIONS MADE THEREUNDER.
 DATED THIS 17th. DAY OF NOVEMBER, 2008

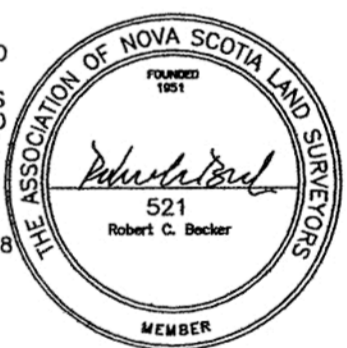

PLAN OF SUBDIVISION OF LANDS CONVEYED TO
BARBARA JEAN THOMPSON,
 AT CIVIC NO. 54, YORK STREET,
 TOWN OF LUNENBURG,
 LUNENBURG COUNTY, NOVA SCOTIA.
 P.I.D. NO. 60059359
 APPLICATION : RE-DIVIDE LOT INTO ORIGINAL LOTS 11 AND 12 OF ZUBERBUHLER'S DIVISION.

R.C. BECKER SURVEYING LTD. R.R. 3, Bridgewater, N.S. B4V 2W2			
SCALE	1" = 20'	REVISIONS	BY DATE
DATE	08-11-17		
DRN.	T.L.D.		
APVD.			
TITLE	THOMPSON 080830P		

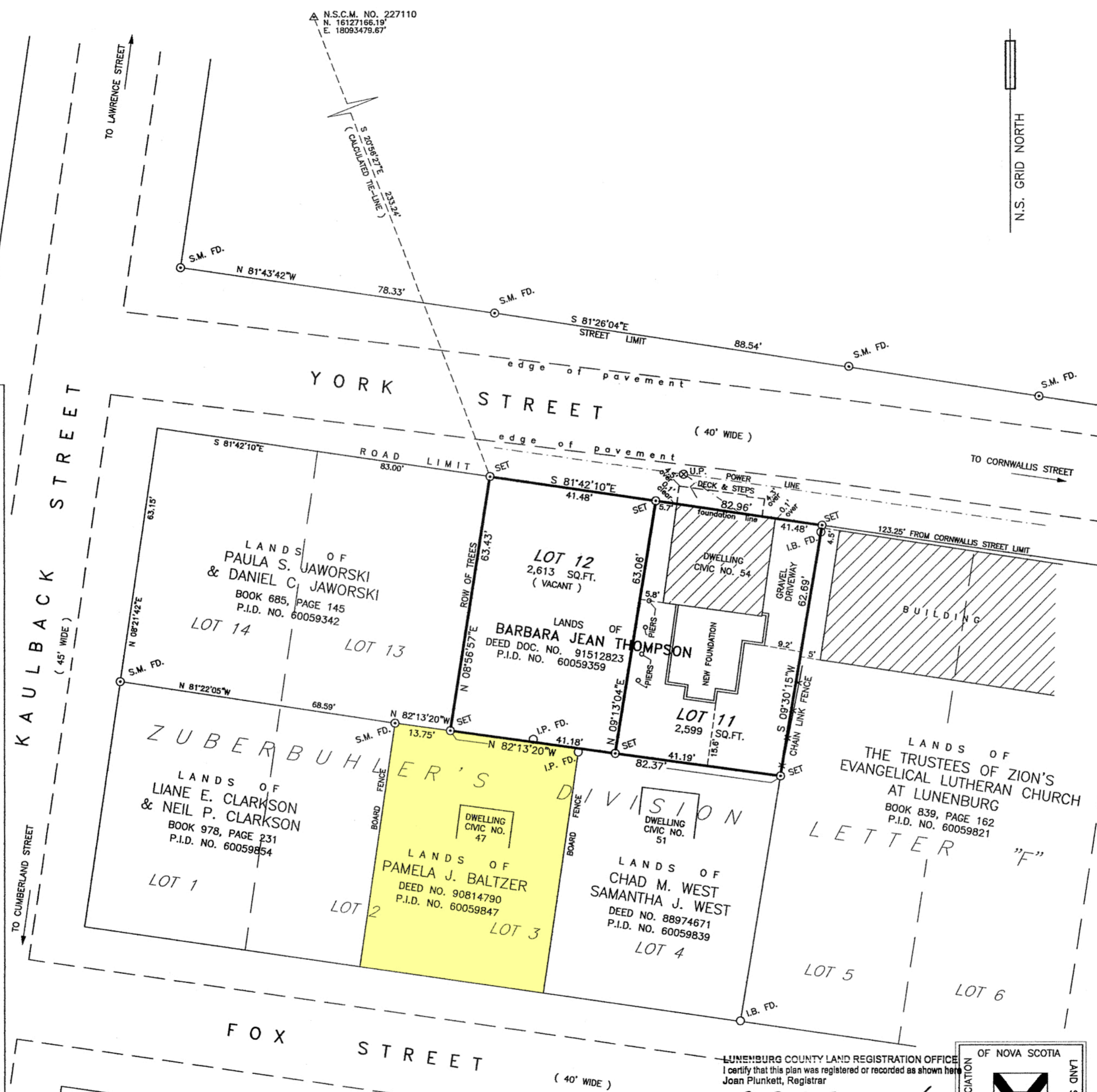

THIS FINAL PLAN OF SUBDIVISION IS APPROVED FOR
 LOT(S) number 11 and 12
 ENDORSED [Signature] DEVELOPMENT OFFICER
 DATE April 27 2010

TOWN OF LUNENBURG
 SUBDIVISION APPLICATION NUMBER
FINAL
 LT 100003

LUNENBURG COUNTY LAND REGISTRATION OFFICE
 I certify that this plan was registered or recorded as shown here
 Joan Plunkett, Registrar
 95787907 Plan #
 APR 27 2010 15:39 LRM RODD Time
 MM DD YYYY



APPROVALS

KAULBACK STREET
 (45' WIDE)
 TO LAWRENCE STREET
 TO CORNWALLIS STREET
 TO FOX STREET
 TO CHIMBERLAND STREET

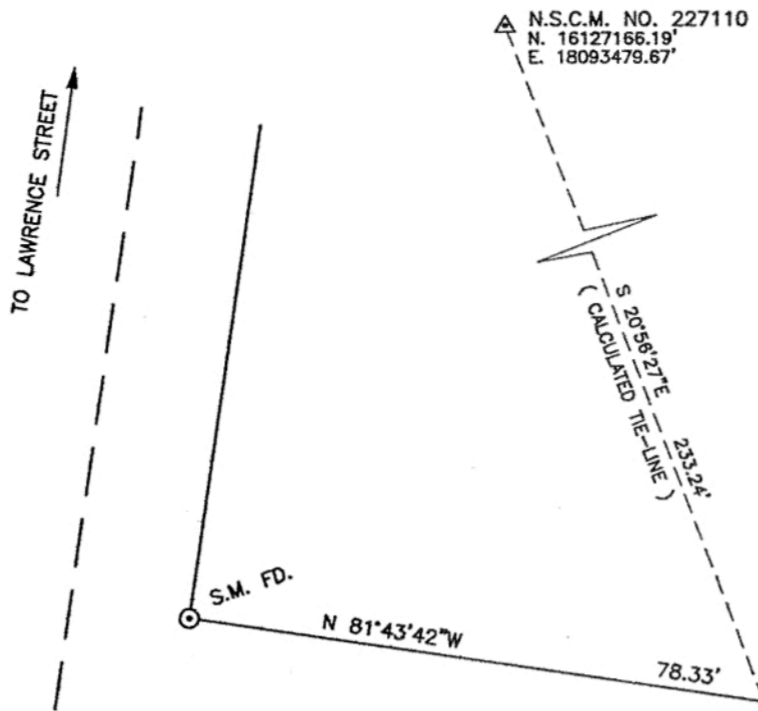

N.S. GRID NORTH