

**GENERAL NOTES:**  
 SURVEY INFORMATION TAKEN FROM SURVEY PLAN  
 PREPARED BY ERROL HEBB NSLS DATED FEB. 28, 1963.

**GENERAL NOTES:**  
 THESE DRAWINGS ARE INSTRUMENTS  
 OF SERVICE, ARE THE EXCLUSIVE  
 PROPERTY OF THE ARCHITECT, AND  
 CANNOT BE REPRODUCED OR USED  
 FOR CONSTRUCTION PURPOSES  
 WITHOUT THE ARCHITECT'S PRIOR  
 WRITTEN PERMISSION.

- IT IS THE CONTRACTOR'S RESPONSIBILITY:
- TO CHECK AND VERIFY THAT ALL DIMENSIONS, SIZES, LEVELS AND DATUMS ARE CORRECT, AND TO REPORT IN WRITING ANY ERRORS OR OMISSIONS TO THE ARCHITECT PRIOR TO PROCEEDING WITH THE WORK.
  - TO AVOID SCALING OF DRAWINGS EXCEPT AS PERMITTED BY THE ARCHITECT.
  - TO READ THE DRAWINGS IN CONJUNCTION WITH ALL ARCHITECTURAL, STRUCTURAL, MECHANICAL AND ELECTRICAL DRAWINGS AND COMPLETE SPECIFICATIONS.
  - TO BE IN ACCORDANCE WITH LATEST EDITIONS OF ALL APPLICABLE CODES AND REGULATIONS.
  - CONTRACTOR TO BE ADVISED THAT IT IS THE INTENT OF THESE DOCUMENT THAT THE JOB BE COMPLETE IN ALL RESPECTS.

|     |   |                               |
|-----|---|-------------------------------|
| (A) | A | DETAIL NUMBER                 |
| (B) | B | SHEET REFERRED FROM           |
| (C) | C | SHEET ON WHICH DETAIL APPEARS |

  

| NO.       | DL. | DESCRIPTION | DATE | INIT'S |
|-----------|-----|-------------|------|--------|
| REVISIONS |     |             |      |        |

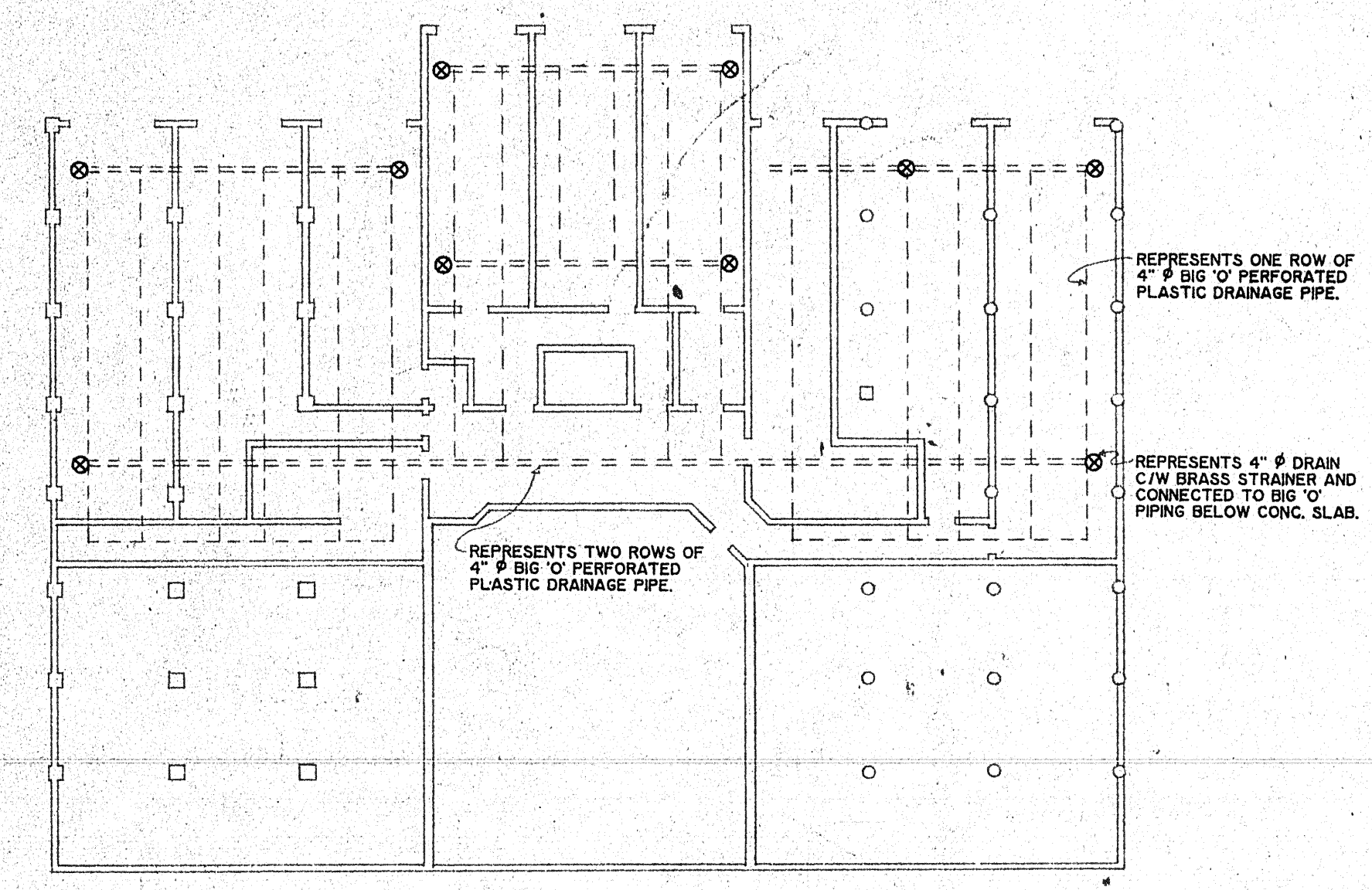

**PLAN SHOWING PRESSURE RELIEF SYSTEM UNDER CONCRETE FLOOR SLAB**

SCALE: 1/16" = 1'-0"  
 NOTE: ALL PIPING TO BE INTERCONNECTED WITH PROPER TEES, COUPLINGS AND ADAPTERS TO SUIT FLOOR DRAINS.  
 ALL PIPING TO BE LAID IN THE 1/2" MIN. DEPTH OF COARSE GRANULAR FILL WHICH IS COMPACTED IN PLACE.  
 INVERT OF PIPING (D) TO BE APPROXIMATELY 8" BELOW TOP OF FLOOR SLAB (SLOPED IN DIRECTION OF SLOPED SLABS).

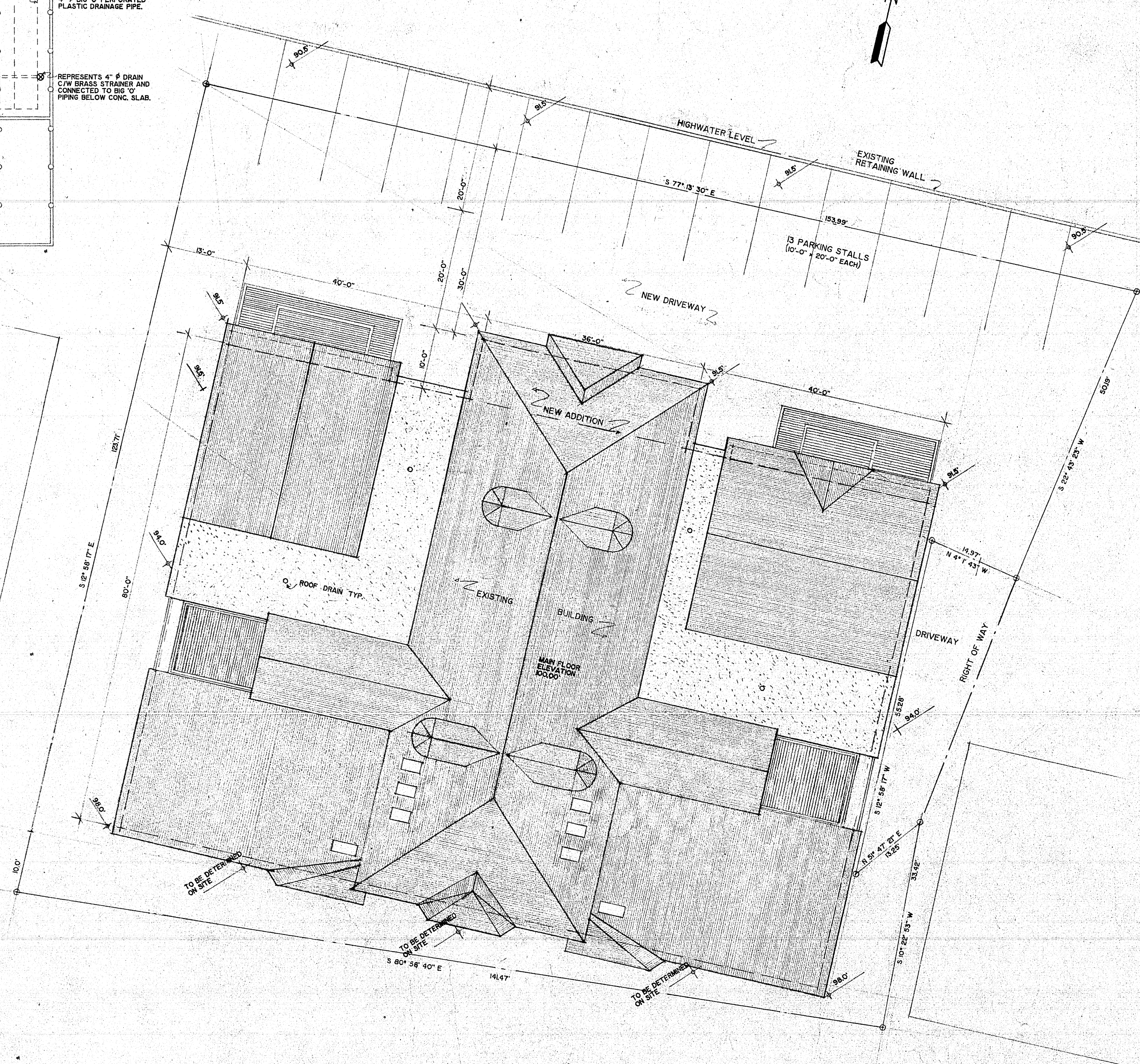

**SITE PLAN**  
 SCALE: 1" = 10'-0"

L.C.C.C. No. 7  
 Accepted for Registration  
 this 27th day of October  
 A.D. 1969 at the hour of  
 P.M.  
*Robert A. Jeffries*  
 Registrar of Concomitments

C.R.1  
 Page 287

**ROBERT A. JEFFRIES**  
 ARCHITECTURE AND DESIGN  
 P.O. BOX 2960, DARTMOUTH, N.S. (502) 434-1111

*Robert A. Jeffries*

|                                 |                  |
|---------------------------------|------------------|
| <b>PROJECT</b>                  |                  |
| OLD McVEY BOATBUILDERS BUILDING |                  |
| MAHONE BAY N.S.                 |                  |
| <b>SHEET TITLE</b>              |                  |
| SITE PLAN                       |                  |
| <b>DESIGN</b>                   | DATE 7 NOV. 1969 |
| JEFFRIES, Mac KENZIE, SAGER     |                  |
| <b>DRAWN</b>                    | SCALE AS NOTED   |
| G.K.L. / M.J.M.                 |                  |
| <b>CHECKED</b>                  | JOB NO. 89-12    |
|                                 |                  |
| <b>SHEET NO.</b>                | A-1              |