

LANDS OF
MARTHA L. BROUWER
DEED REC. BK. 159, PG. 200, NO. 65

LANDS OF
WILLIAM T. FLOWER
and
HILARY JOY FLOWER
DEED REC. BK. 518, PG. 354, NO. 2191

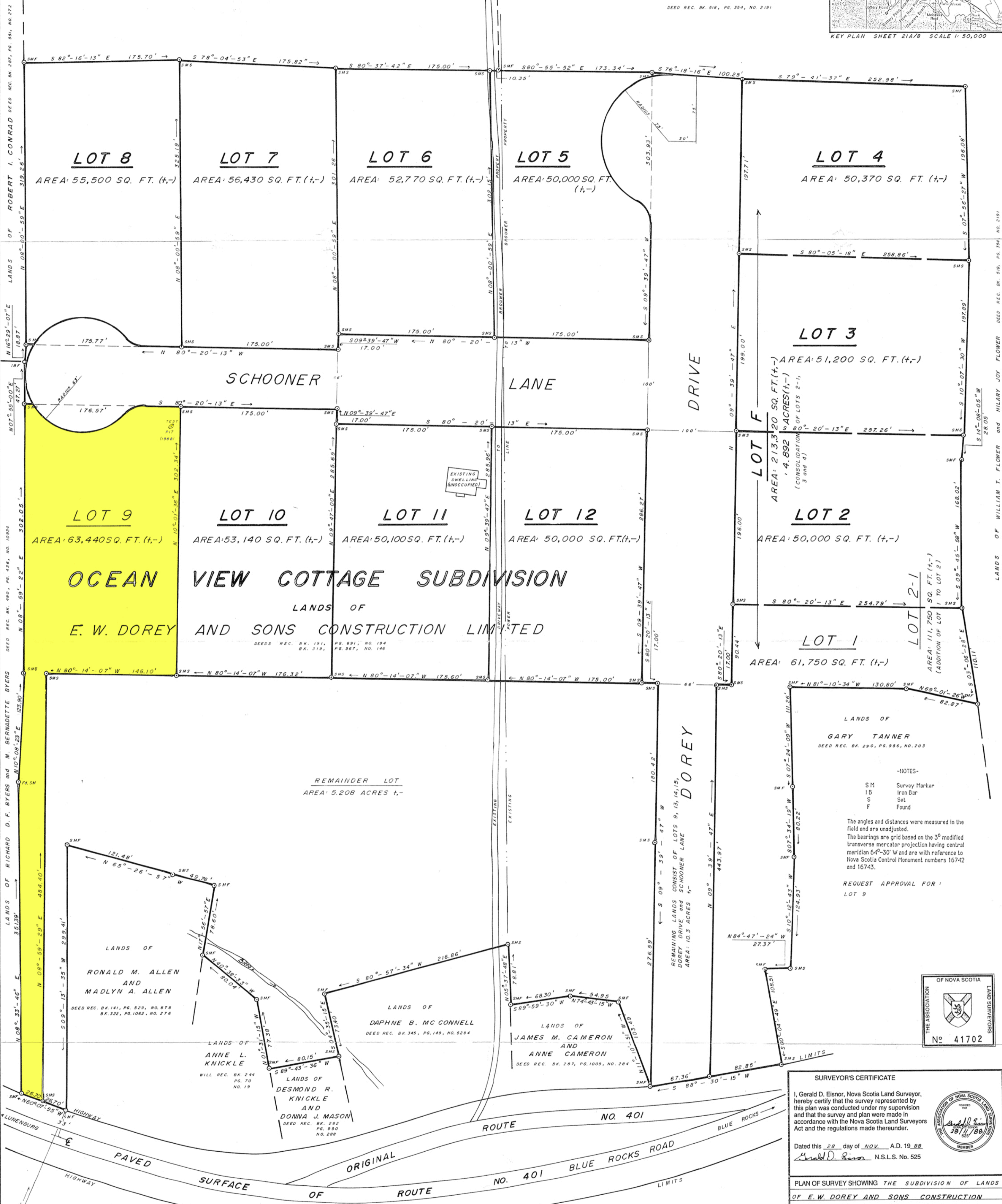

-NOTES-
SM Survey Marker
IB Iron Bar
S Set
F Found
The angles and distances were measured in the field and are unadjusted.
The bearings are grid bearings on the 3° modified transverse mercator projection having central meridian 64°-30' W and are with reference to Nova Scotia Control Monument numbers 16742 and 16743.
REQUEST APPROVAL FOR:
LOT 9



SURVEYOR'S CERTIFICATE
I, Gerald D. Eisnor, Nova Scotia Land Surveyor, hereby certify that the survey represented by this plan was conducted under my supervision and that the survey and plan were made in accordance with the Nova Scotia Land Surveyors Act and the regulations made thereunder.
Dated this 28 day of NOV. A.D. 1988
Gerald D. Eisnor N.S.L.S. No. 525

PLAN OF SURVEY SHOWING THE SUBDIVISION OF LANDS OF E.W. DOREY AND SONS CONSTRUCTION LTD. LOCATED AT GARDEN LOTS, LUNenburg COUNTY, NOVA SCOTIA.
SURVEYED: SEPT. 2, 1986 — JUNE 29, 1988, FEB. 15/95

GERALD D. EISNOR
LAND SURVEYING
R.R. 3, LUN. B0J 2C0 634-3614

DRAWN BY	PLAN NO.	DATE	SCALE
G.D. EISNOR	88-11-247	NOVEMBER 28, 1988	1"=50'
REVISIONS: FEBRUARY 16, 1995 TO CREATE LOT F AND TO SHOW CHANGES TO LOTS 9, 13, 14 & 15. K.D. James			
OCT. 29, 1996 TO SHOW REMAINDER LOT 25. D. Eisnor			

THIS FINAL PLAN OF SUBDIVISION IS APPROVED FOR LOT(S) NO. 9
ENDORSED *Jay Wilson*
DATE 13 November 1996

PUBLIC ROADS
THE FOLLOWING STREETS AND HIGHWAYS ARE OWNED AND MAINTAINED BY THE DEPARTMENT OF TRANSPORTATION:
Blue Rocks Road
Highway No. 401

008234
Filed Bridgewater Registry, the 4th day of
Nov. A.D. 1986 at 8:00 o'clock P.M.
as No. 10,384
Amie N. James
Deputy Registrar

MUNICIPALITY OF LUNenburg
SUBDIVISION APPLICATION NUMBER
LM96147
FINAL
MUNICIPALITY OF LUNenburg

CLASS B: PROVIDED THAT THE PHYSICAL CONDITION OF THE LOT AND ADJACENT PROPERTIES DOES NOT CHANGE, LOT(S) IS/ARE APPROVED BY THE DEPARTMENT OF HEALTH FOR THE INSTALLATION OF AN ON-SITE SEWAGE DISPOSAL SYSTEM FOR RESIDENTIAL PURPOSES SUBJECT TO THE CONDITIONS REQUIRED BY THE DEPARTMENT OF HEALTH. APPLY FOR A SEWAGE DISPOSAL PERMIT BEFORE INSTALLING ANY NEW DISPOSAL SYSTEM. *Not applicable for this project.*
The addition of approved on-lot and/or intercepter ditching will be required on this lot during the installation of the on-site sewage disposal system. Exact details of the same will be provided at the on-site sewage disposal stage.