

KEY PLAN TOPOGRAPHIC MAP No. 21A8 SCALE 1:50,000

BEARING SYSTEM:
 Bearings shown on this Plan are N. S. Grid (03° Modified Transverse Mercator Projection, Central Meridian 64°30' West), and were derived from SURVEYS IN VICINITY.

VALUES UNADJUSTED.

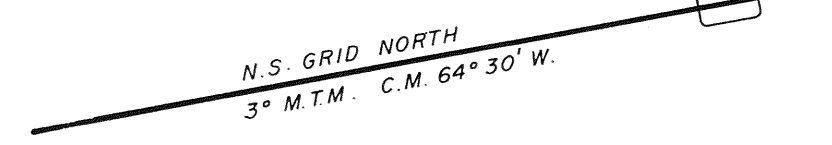

6091

MAY - 9 1986
 004186

- LEGEND
- ⊙ S.M. (Survey Marker - Iron Bar with Identification Cap)
 - I.B. Iron Bar
 - W.P. Wooden Post
 - x-x-x-x Fence
 - Fd. Found
 - R.P. Rock Post
 - I.P. Iron Pipe
 - Traverse Hub
 - Nova Scotia Control Monument

SURVEYOR'S CERTIFICATE

I, **ROBERT C. BECKER**
 Nova Scotia Land Surveyor, hereby certify that the survey represented by this plan was conducted under my supervision, and that the survey and plan were made in accordance with the Nova Scotia Land Surveyors Act and the regulations made thereunder.

Dated this 5th day of MAY 1986
Robert C. Becker N.S.L.S.

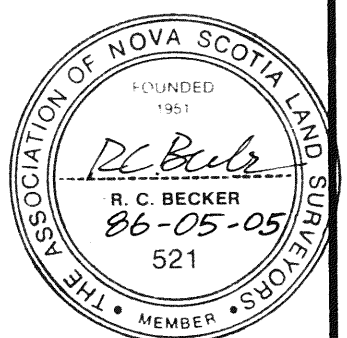

PLAN OF SURVEY SHOWING PROPERTY OF GARRY B. LLEWELLYN & ANNE L. LLEWELLYN AT 135 TOWNSEND STREET, TOWN OF LUNENBURG, NOVA SCOTIA. UNDER CONVEYANCE

Becker & Wentzell Surveys Ltd.			
NOVA SCOTIA LAND SURVEYOR			
R. R. 3 Bridgewater, N. S. B4V 2W2 543-3386			
scale	1" = 10'	revisions	by date
date of survey	2, 3 MAY '86		
dr'n.	RCB		
ap'vd	"		
title	LLEWELLYN		

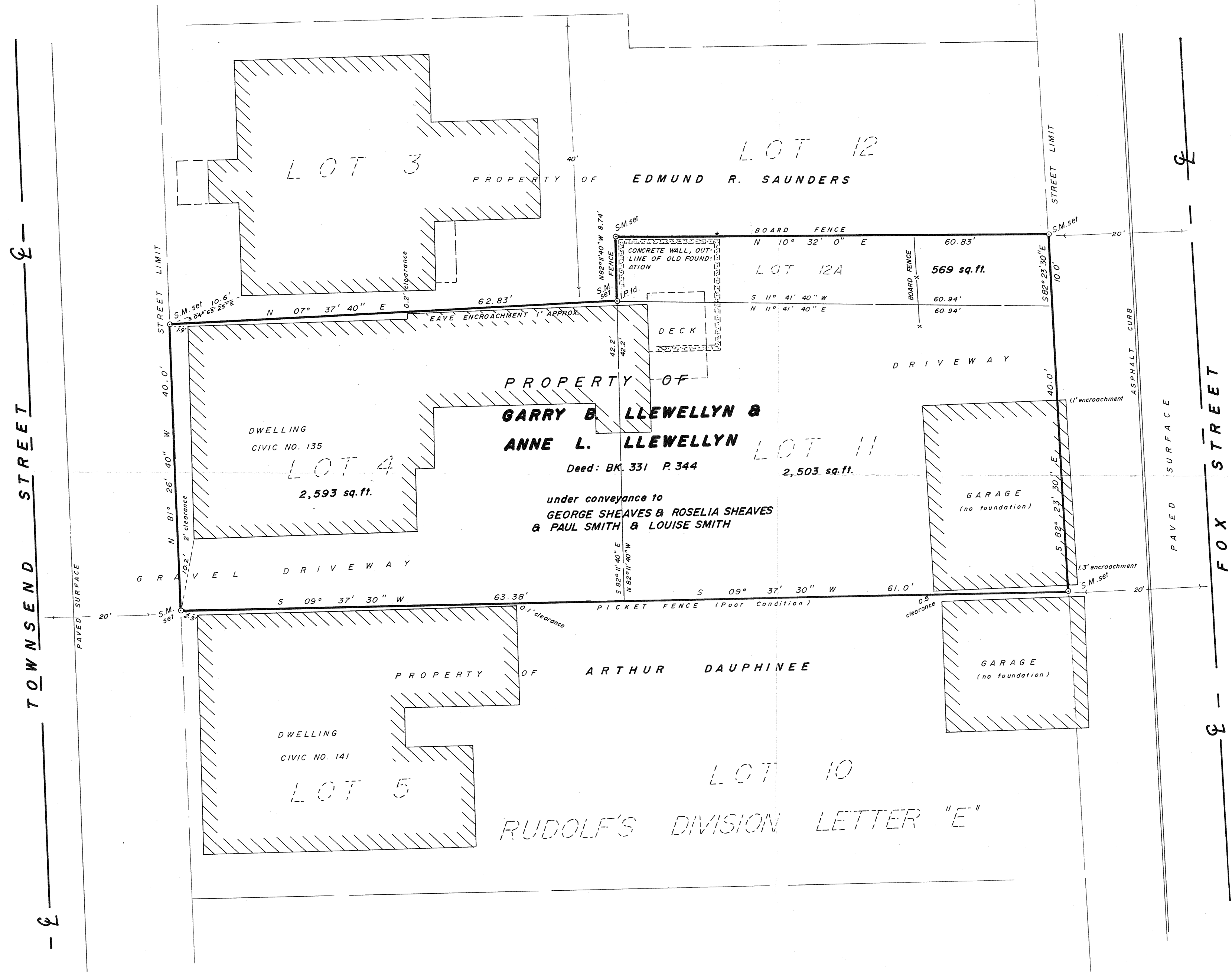

— 2 —