

SUB-DIVISION

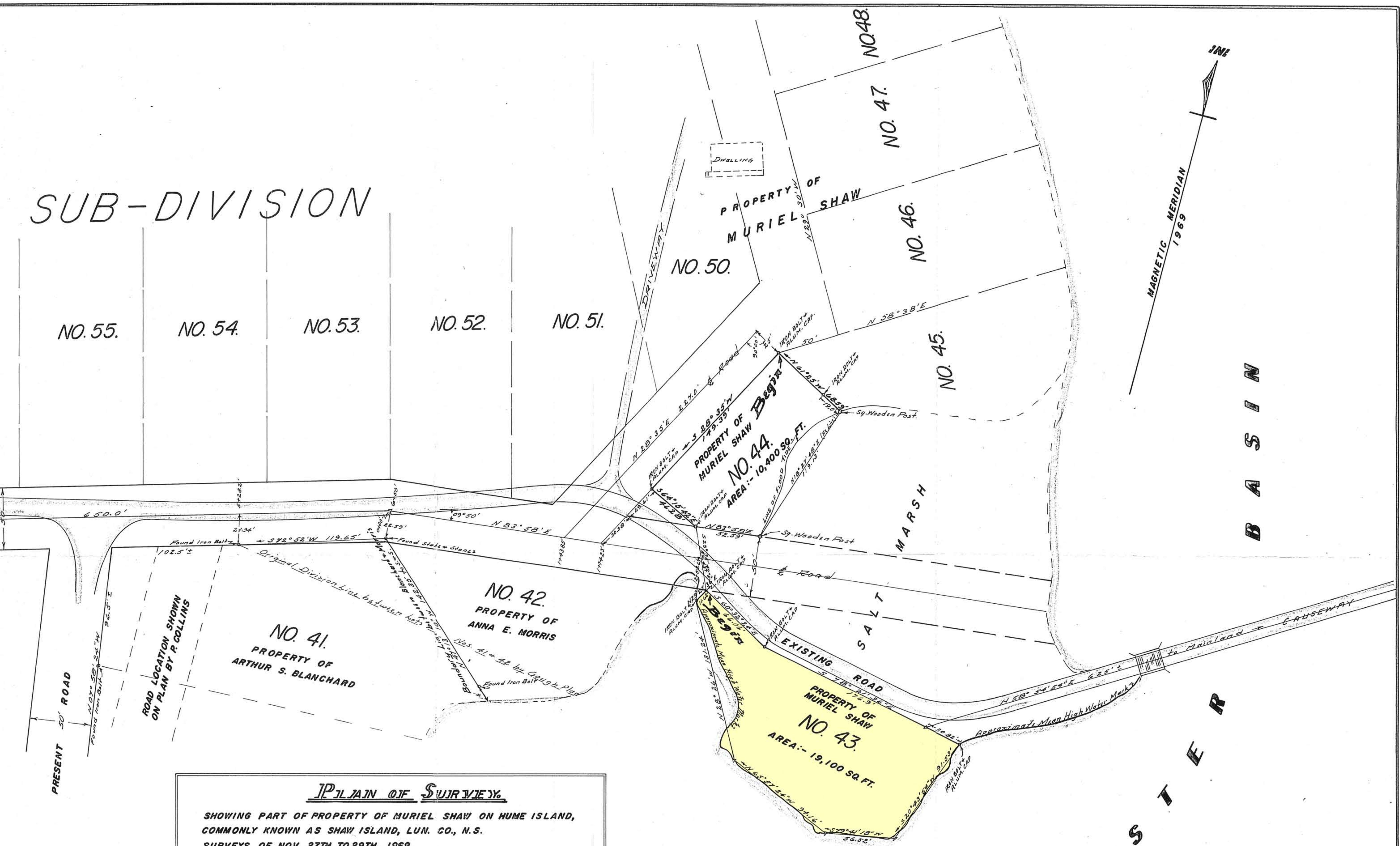

PLAIN OF SURVEY

SHOWING PART OF PROPERTY OF MURIEL SHAW ON HUME ISLAND,
COMMONLY KNOWN AS SHAW ISLAND, LUN. CO., N.S.
SURVEYS OF NOV. 27TH. TO 29TH., 1969.
SCALE: - 1 INCH = 50 FEET.
SURVEY & PLAN BY: -

Errol B. Hebb N.S.L.S. NO. 7
BRIDGEWATER, N.S., 1ST. DEC., A.D., 1969.

NOTE:
LOT NUMBERS REFER TO THOSE SHOWN ON A PLAN OF SUB-DIVISION ON FILE
AT THE REGISTRY OF DEEDS IN CHESTER, N.S., UNDER NUMBER 6516.

I hereby certify that this plan accurately
shows the manner in which the land in-
cluded therein has been surveyed and
sub-divided by me, and that the said
plan is prepared in accordance with the
provisions of the Registry Act.

Dated this 1st day of
December A.D., 1969
Errol B. Hebb
ERROL B. HEBB.

Nova Scotia Land Surveyor No. 7



Chester Registry, the 3 day of
A.D. 1995 at 9:00 o'clock A.M.
2846 # 1791
Registrar
Elaine Smith