

STAMPING AREA

TOWN OF LUNENBURG
SUBDIVISION APPLICATION NUMBER

LT2018-01

NOTE
LOTS

1BK

ARE SERVICED OR CAN BE SERVICED
WITH A CENTRAL SEWER.

ACCESS TO THE PUBLIC STREET AS SHOWN
HAS BEEN APPROVED FOR THE LOTS
CREATED BY THE FINAL PLAN AND ANY
CONDITIONS WHICH APPLY ARE LISTED ON
THE PLAN OR ARE CONTAINED IN A REPORT
DATED 15 February 2018
AVAILABLE FROM THE AUTHORITY HAVING
JURISDICTION FOR THE PUBLIC STREETS.

THIS FINAL PLAN OF SUBDIVISION IS APPROVED FOR

LOT(S) number 1BK

ENJOINED *Dmsutherland*
DEVELOPMENT OFFICER

DATE 12 March 2018

KEY PLAN SCALE = 1 : 10,000

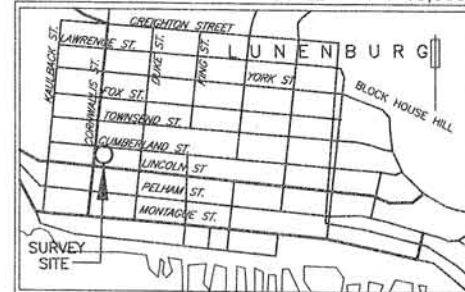

LEGEND

- △ N.S.H.P.N. NOVA SCOTIA HIGH PRECISION NETWORK
- S.M. SURVEY MARKER
- I.B./I.P. IRON BOLT/IRON PIPE
- ⊗ "X" CUT IN ROCK
- WOODEN POST
- ⊠ TRAVERSE HUB
- X—X— WIRE FENCE
- ⊠ STONE WALL
- FD. FOUND
- (C) CALCULATED
- C.P. CALCULATED POINT
- ⊙ UTILITY POLE
- R.P. ROCK POST
- LANDS DEALT WITH
- OTHER LANDS
- OVERHEAD UTILITY LINES
- B.C. BEGINNING OF CURVE
- E.C. END OF CURVE
- P.O.C. POINT OF CURVATURE
- N.T.L. NONTANGENTIAL

NOTE:
VALUES SHOWN - NOT ADJUSTED
DISTANCES SHOWN - HORIZONTAL GROUND DISTANCES

BEARINGS ARE OF THE NOVA SCOTIA GRID SYSTEM, 3°M.T.M., ZONE 5, C.M.64°30'W AND WERE DERIVED FROM G.N.S.S. OBSERVATIONS TAKEN ON NOVA SCOTIA ACTIVE CONTROL STATION NO. 227118. THE HORIZONTAL REFERENCE FRAME USED HEREON IS BASED ON THE NORTH AMERICAN DATUM OF 1983 (CSRS), EPOCH 2010.0 (G.N.S.S. OBSERVATIONS)

PLAN REFERENCES:

1) PLAN OF SURVEY NO. M-140 BY ERROL B. HEBB & ASSOCIATES SHOWING PROPERTY OF THE ROYAL BANK OF CANADA IN THE TOWN OF LUNENBURG, N.S., UNDER CONVEYANCE TO MARITIME TELEGRAPH & TELEPHONE COMPANY LIMITED, DATED OCTOBER 12, 1971, FILED AT THE REGISTRY OF DEEDS UNDER NO. 1427.

2) PLAN OF SURVEY NO. 060326P BY R.C. BECKER SURVEYING LTD. SHOWING LANDS OF THE RECTOR & WARDENS OF ST. JOHN'S ANGLICAN CHURCH, TOWN OF LUNENBURG, LUN. CO., N.S., DATED MAY 4, 2006, FILED AT THE REGISTRY OF DEEDS UNDER NO. 88140976.

NOTES:

- 1) LOT IDENTIFIERS 1BK AND REMAINDER 2BKR ORIGINATE WITH THIS PLAN AND ARE SERVICED BY CENTRAL SEWER & WATER.
- 2) BOUNDARIES OF REMAINDER LOT 2BKR GRAPHIC REPRESENTATION ONLY: SUBJECT TO FIELD SURVEY.

PLAN OF SUBDIVISION

SHOWING LOT 1BK, PROPERTY OF BARBARA JEAN OLIVELLA (UNDIVIDED ONE HALF INTEREST) & KEITH WILLIAM MYERS OLIVELLA (UNDIVIDED ONE HALF INTEREST), CIVIC NO. 70, CUMBERLAND STREET, TOWN OF LUNENBURG, LUNENBURG COUNTY, NOVA SCOTIA.

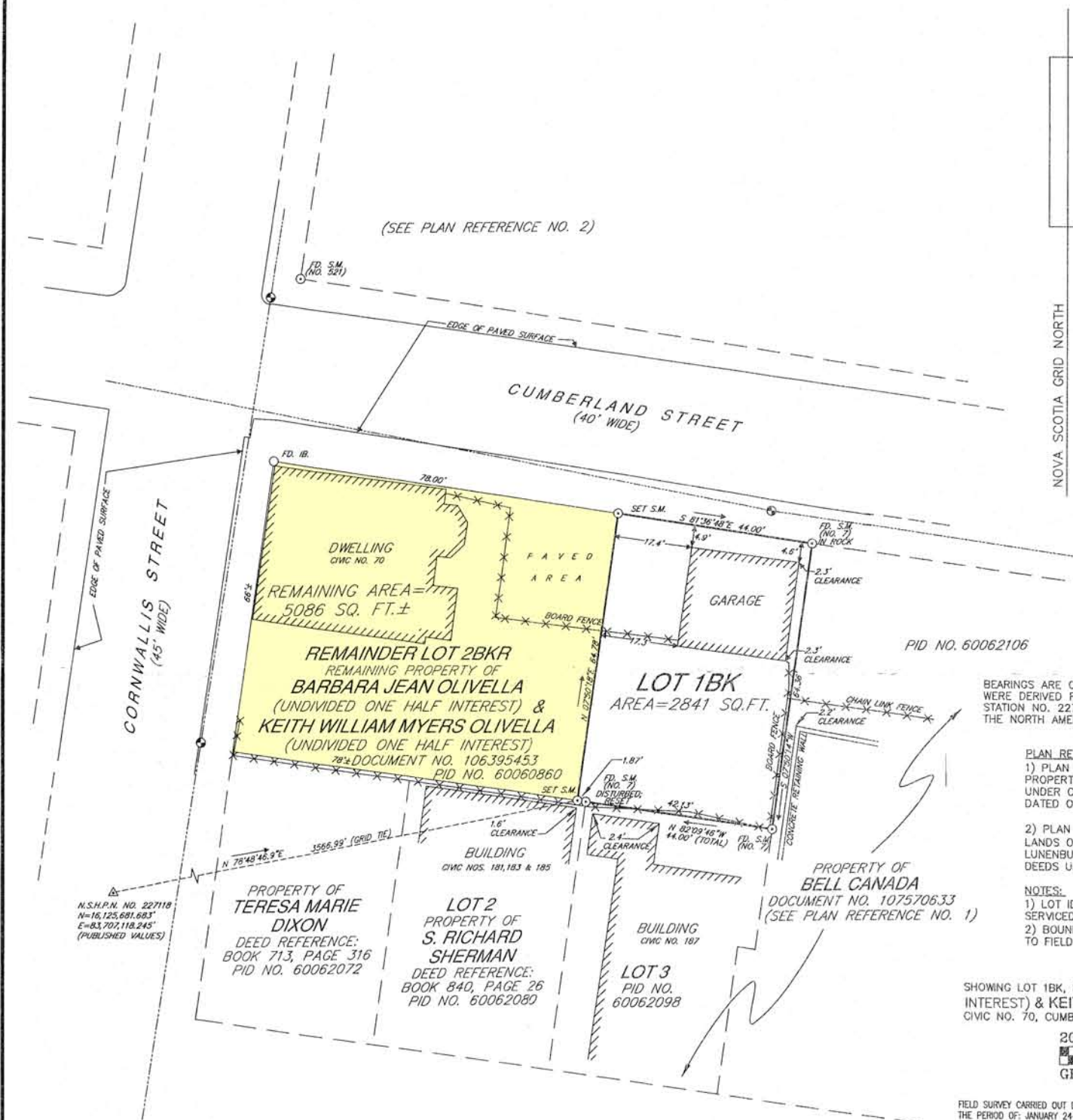
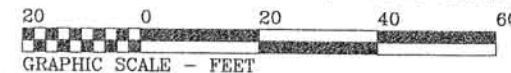

N.S.H.P.N. NO. 227118
N=16,125,691.693'
E=83,707,118.245'
(PUBLISHED VALUES)

LUNENBURG COUNTY LAND REGISTRATION OFFICE
I certify that this plan was registered or recorded
as shown here.
Rebecca Bond, Registrar

112296752 LR RODD
Plan #
MAR 15 2018 12:30
MM DD YYYY Time

HORIZONTAL DATUM:	NAD83 (CSRS)	EPOCH:	2010.0
VERTICAL DATUM:	CANADIAN GEODETIC VERTICAL DATUM 2013 (CGVD2013)		
PROJECTION:	3° MTM	ZONE:	5
DISTANCE SHOWN -	HORIZONTAL GROUND DISTANCES		
GNSS SURVEY TYPE:	NRTK	SOURCE:	SMARTNET

FIELD SURVEY CARRIED OUT DURING
THE PERIOD OF: JANUARY 24-29, 2018
SCALE:
1"=20'
DATE OF PLAN:
FEBRUARY 1, 2018
PLAN NO.:
18,836

Surveyors Certificate
I, Peter A. A. Berrigan, Nova Scotia Land Surveyor,
hereby certify that the survey represented by this plan
was conducted under my supervision, and that the
survey and plan, were made in accordance with the
Land Surveyors Act, Regulations and Standards
made thereunder.
Dated this 1st day of FEBRUARY, 2018
Peter A. A. Berrigan
N.S.L.S. #629

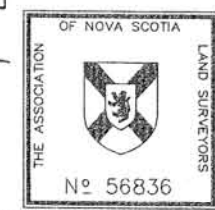

BERRIGAN SURVEYS LIMITED
NOVA SCOTIA LAND SURVEYORS
BRIDGEWATER, LUN. CO., NOVA SCOTIA

