

MARK A.
(CARRYING ON BUSINESS)
DEED REFERENCE :

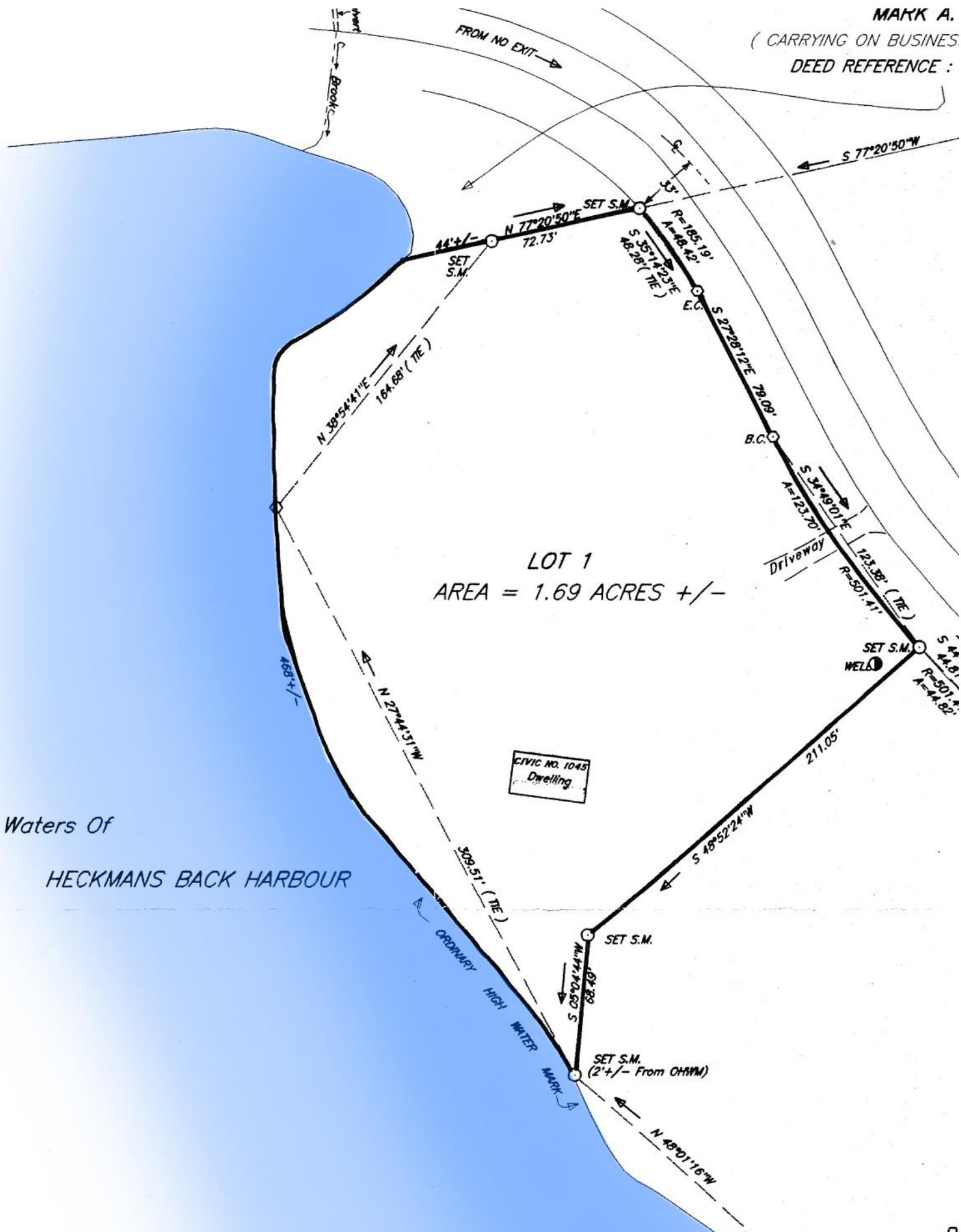

LOT 1
AREA = 1.69 ACRES +/-

CIVIC NO. 1045
Dwelling

Waters Of
HECKMANS BACK HARBOUR

ORDINARY HIGH WATER
MARK A

FROM NO EXIT

S 77°20'50"W

44' +/-
N 77°20'50"E
72.73'

SET S.M.

35'

R=185.19'
A=48.42'

S 35°14'23"E
48.20' (T.E.)

S 27°28'12"E
78.09'

B.C.

S 34°49'01"E
A=123.70'

Driveway

123.38' (T.E.)
R=501.41'

SET S.M.
WELD

S 44°48'

R=501.42'
A=48.82'

211.05'

S 48°52'24"W

SET S.M.

88.49'

S 05°04'44"W

SET S.M.
(2' +/- From CHWM)

N 48°01'16"W

Brook

N 38°54'41"E
164.68' (T.E.)

N 27°44'51"W
309.51' (T.E.)

408' +/-