

LANDS OF MAHONE NURSING HOME LIMITED
 BOOK 140 PAGE 479 NO. 724
 BOOK 217 PAGE 437 NO. 127
 BOOK 288 PAGE 478 NO. 137
 BOOK 252 PAGE 1124 NO. 300
 SEE PLAN REFERENCE NO. 1 & 2.

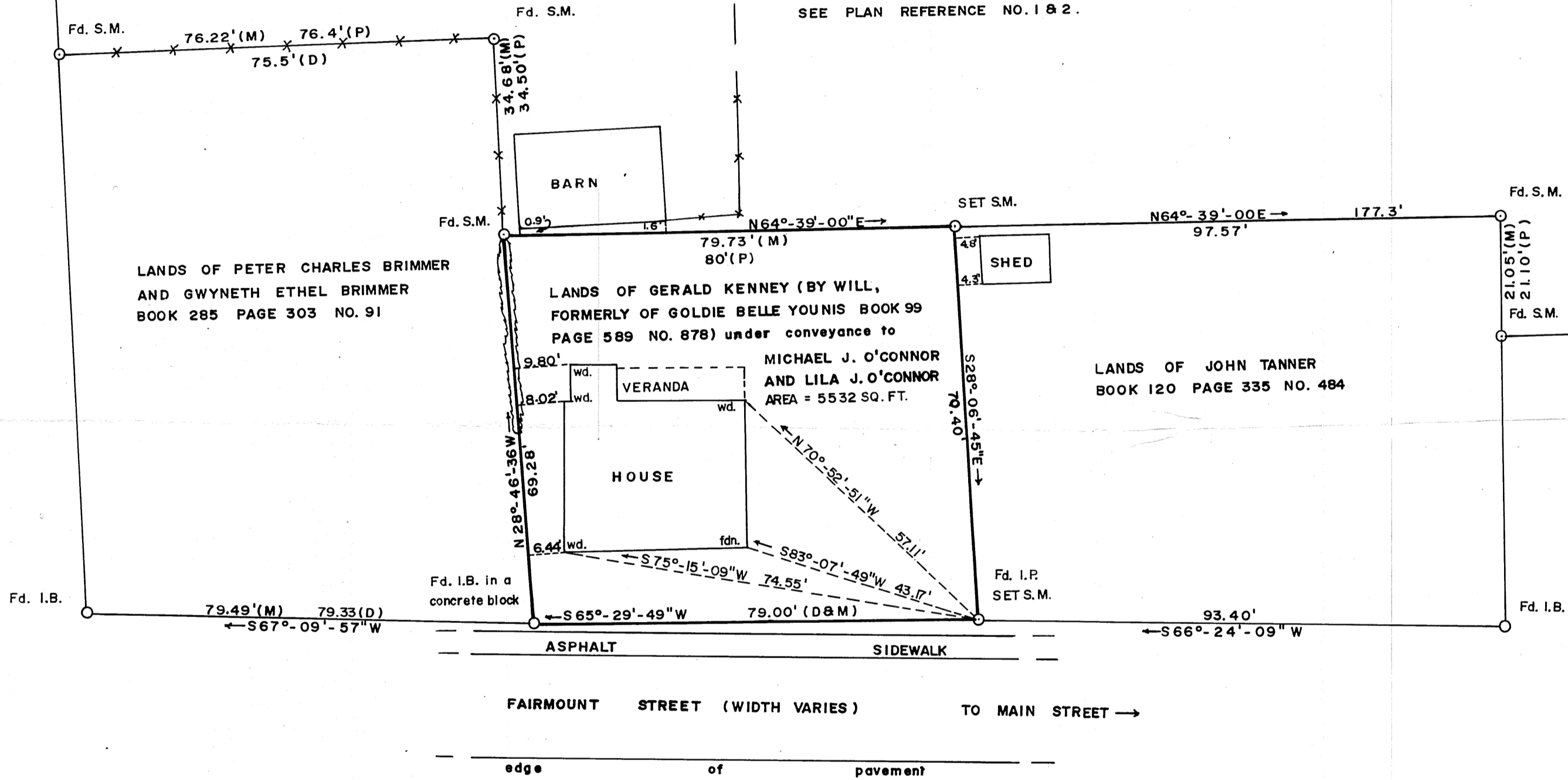

- LEGEND**
- S.M. SURVEY MARKER
 - I.B. IRON BAR
 - I.P. IRON PIPE
 - HEDGE
 - FENCE
 - (M) MEASURED
 - (D) DEED
 - (P) PREVIOUS PLAN
 - wd. CORNER OF WOOD

- PLAN REFERENCE**
1. PLAN OF SURVEY OF MAHONE NURSING HOME LIMITED DATED NOVEMBER 29, 1980 BY M. McMULLIN, N.S.L.S.
 2. PLAN OF ROYAL HOTEL PROPERTY DATED MARCH 15, 1937 BY S. EDGAR MARCH, P.L.S.
 3. PLAN SHOWING LANDS OF ABDOULLAH A. YOUNIS AND OTHERS DATED DECEMBER 1, 1977 BY NEIFF JOSEPH, N.S.L.S.

- NOTE**
1. BEARINGS SHOWN WERE DERIVED FROM THE SURVEY MENTIONED UNDER PLAN REFERENCE NO. 1.
 2. ALL BEARINGS AND DISTANCES WERE ADJUSTED BY THE COMPASS RULE METHOD.

SURVEYOR'S CERTIFICATE

I, DARRYL R. SPIDLE, NOVA SCOTIA LAND SURVEYOR, HEREBY CERTIFY THAT THE SURVEY REPRESENTED BY THIS PLAN WAS CONDUCTED UNDER MY SUPERVISION, AND THAT THE SURVEY AND PLAN WERE MADE IN ACCORDANCE WITH THE NOVA SCOTIA LAND SURVEYORS ACT AND THE REGULATIONS MADE THEREUNDER.

DATED THIS 20th DAY OF FEBRUARY 1981

Darryl R. Spidle N.S.L.S.

PLAN OF SURVEY SHOWING LANDS OF GERALD KENNEY UNDER CONVEYANCE TO MICHAEL J. O'CONNOR AND LILA J. O'CONNOR AT MAHONE BAY, LUNENBURG COUNTY, NOVA SCOTIA.

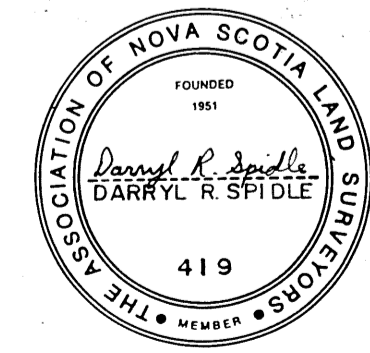

SURVEYED BY: DARRYL R. SPIDLE, N.S.L.S. (OF MAHONE BAY, N.S.)
 DRAWN BY: D.R. SPIDLE
 SCALE: 1 INCH = 20 FEET
 THIS SURVEY WAS EXECUTED ON FEBRUARY 7, 1981.