

PROPERTY OF
GORDON S. MAYO

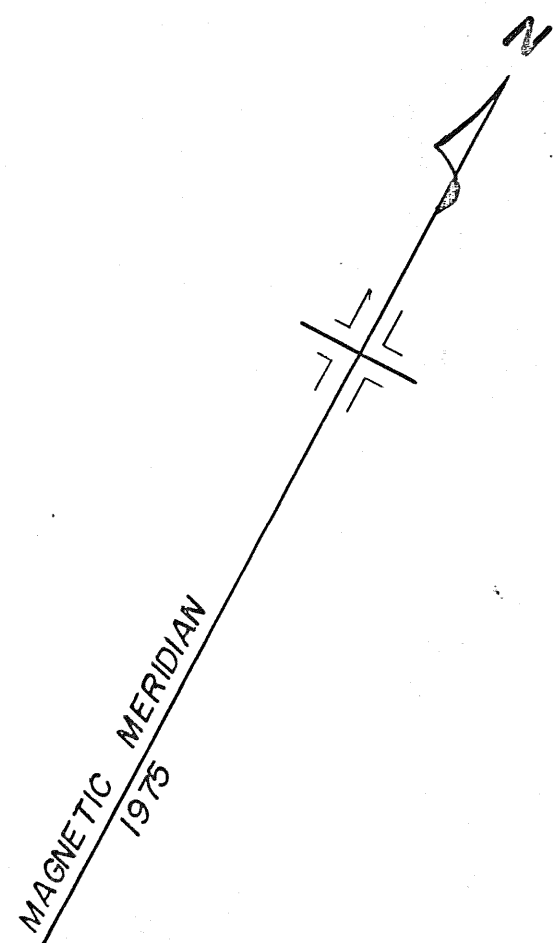

PROPERTY OF
HORRACE ALLEN

PROPERTY OF
GORDON S. MAYO

PROPERTY OF
GERTRUDE
BUCKMASTER

PROPERTY OF
DONALD WALTERS

PROPERTY OF
FRED EMINO

AREA = 21,384 Sq. Ft.
CLOSURE = 1 in 5771

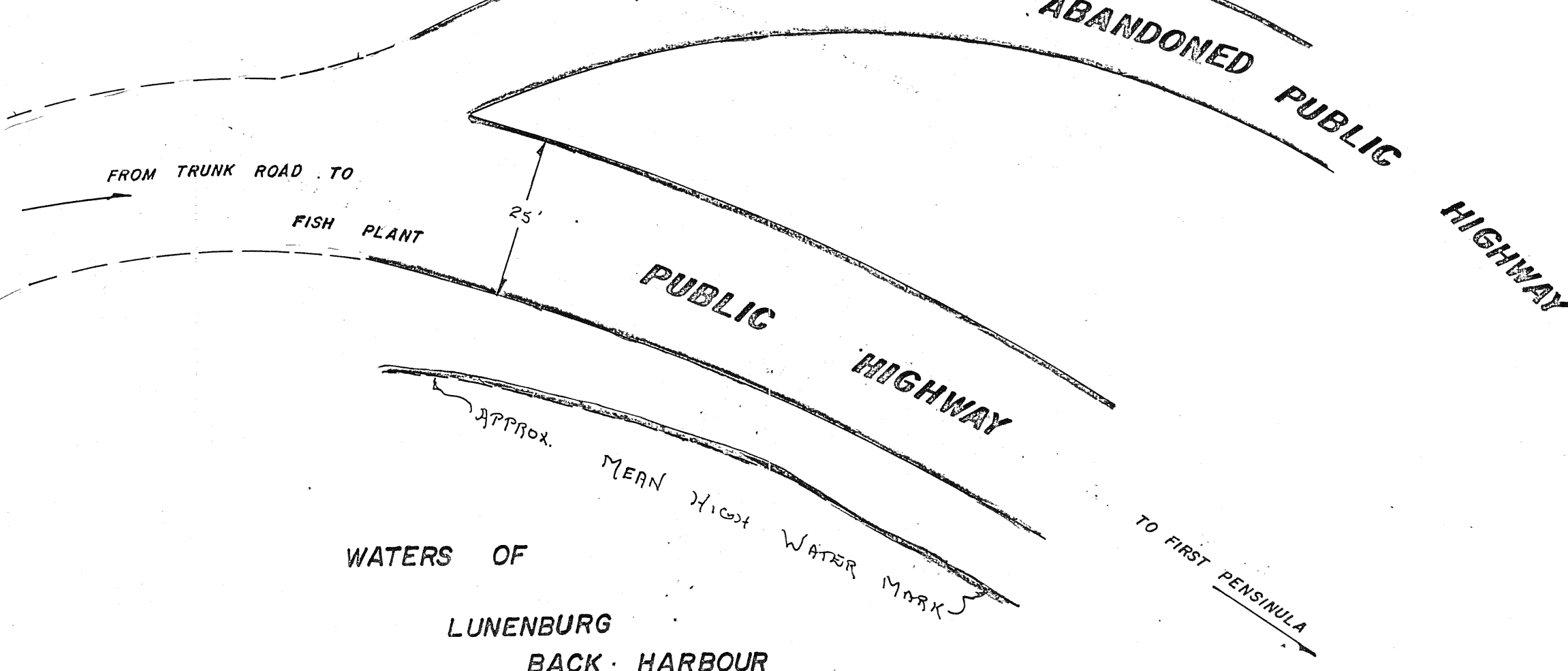
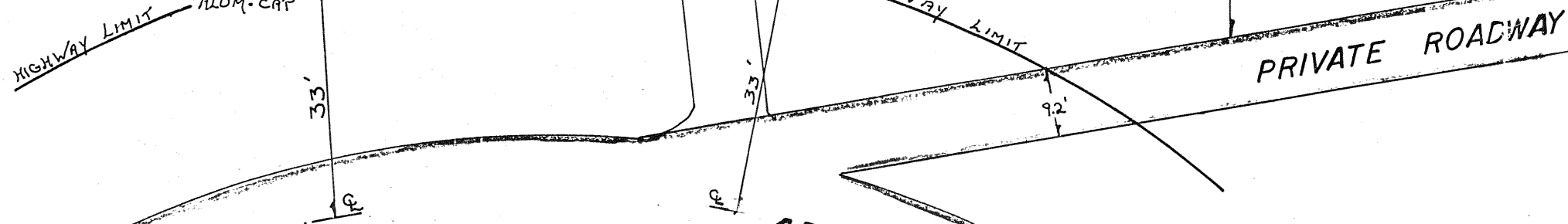
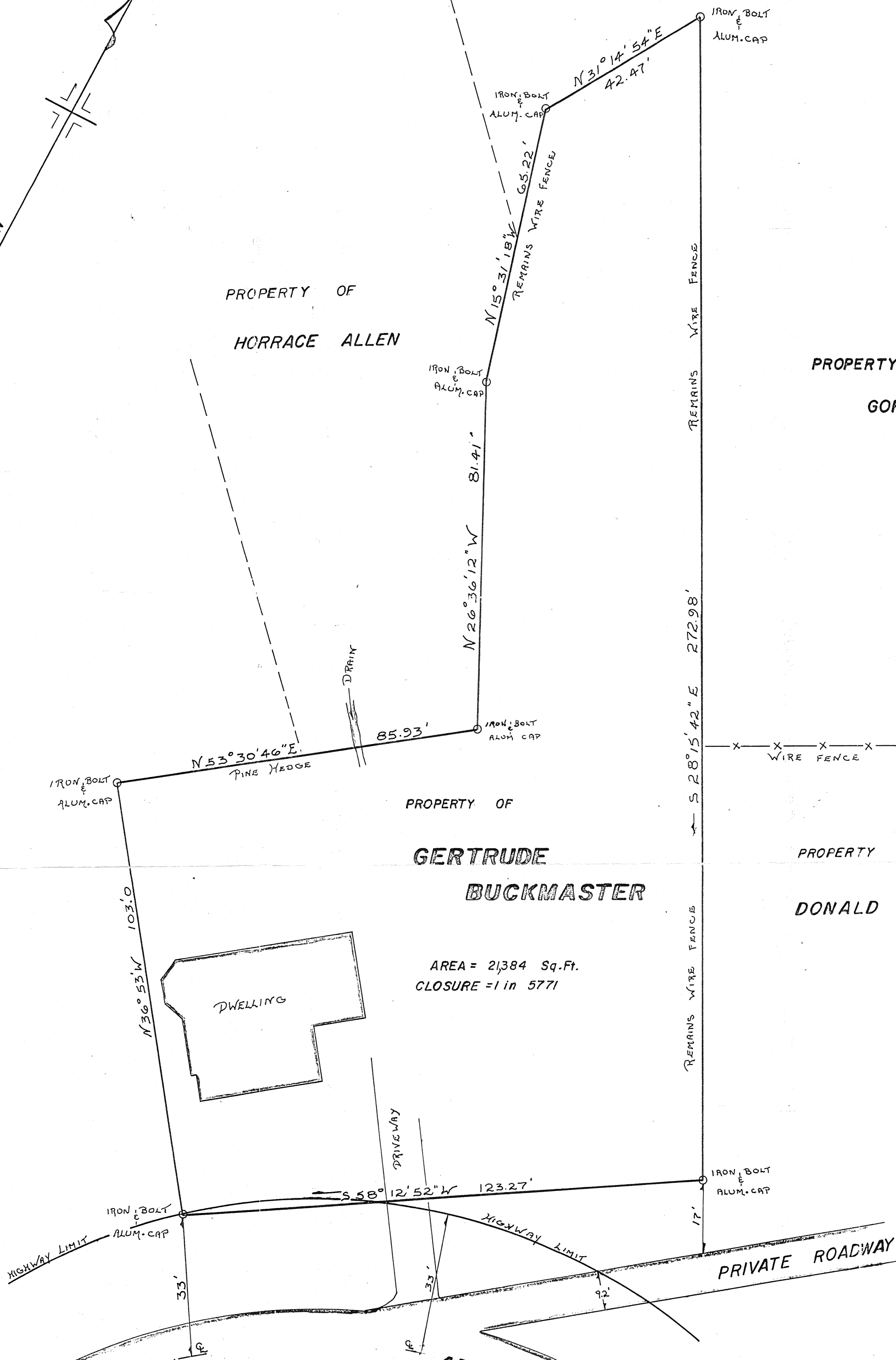
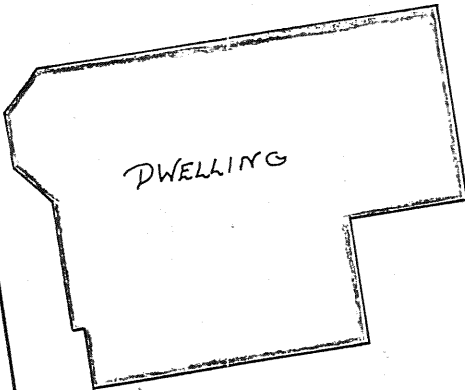

8302
JUN 24 1991

004817

ERROL B. HEBB & ASSOCIATES
REGISTERED NOVA SCOTIA LAND SURVEYORS
BRIDGEWATER, N.S.

PLAN OF SURVEY

SHOWING PROPERTY OF GERTRUDE BUCKMASTER, FIRST PENSINULA, LUNENBURG CO., NOVA SCOTIA.

SURVEY OF JULY 18, 1975
SCALE - 1 INCH = 20 FEET
SURVEY & PLAN BY - LESTER W. BERRIGAN N.S.L.S. NO. 40
PLAN DRAWN BY - LELAND R. HAUGHN
APPROVED BY -

Errol B. Hebb N.S.L.S. NO. 7.
BRIDGEWATER, N.S., 11th AUGUST, A.D. 1975

I hereby certify that this plan accurately shows the manner in which the land included therein has been surveyed and sub-divided by me, and that the said plan is prepared in accordance with the provisions of the Registry Act.

Dated this 11th day of AUGUST A.D. 1975
Lester W. Berrigan
LESTER W. BERRIGAN
Nova Scotia Land Surveyor No. 409.

B-120