

PARCEL E2 (AREA = 28,587 Sq.Ft. in favour of Lot LC2 extending from A to B as shown.)

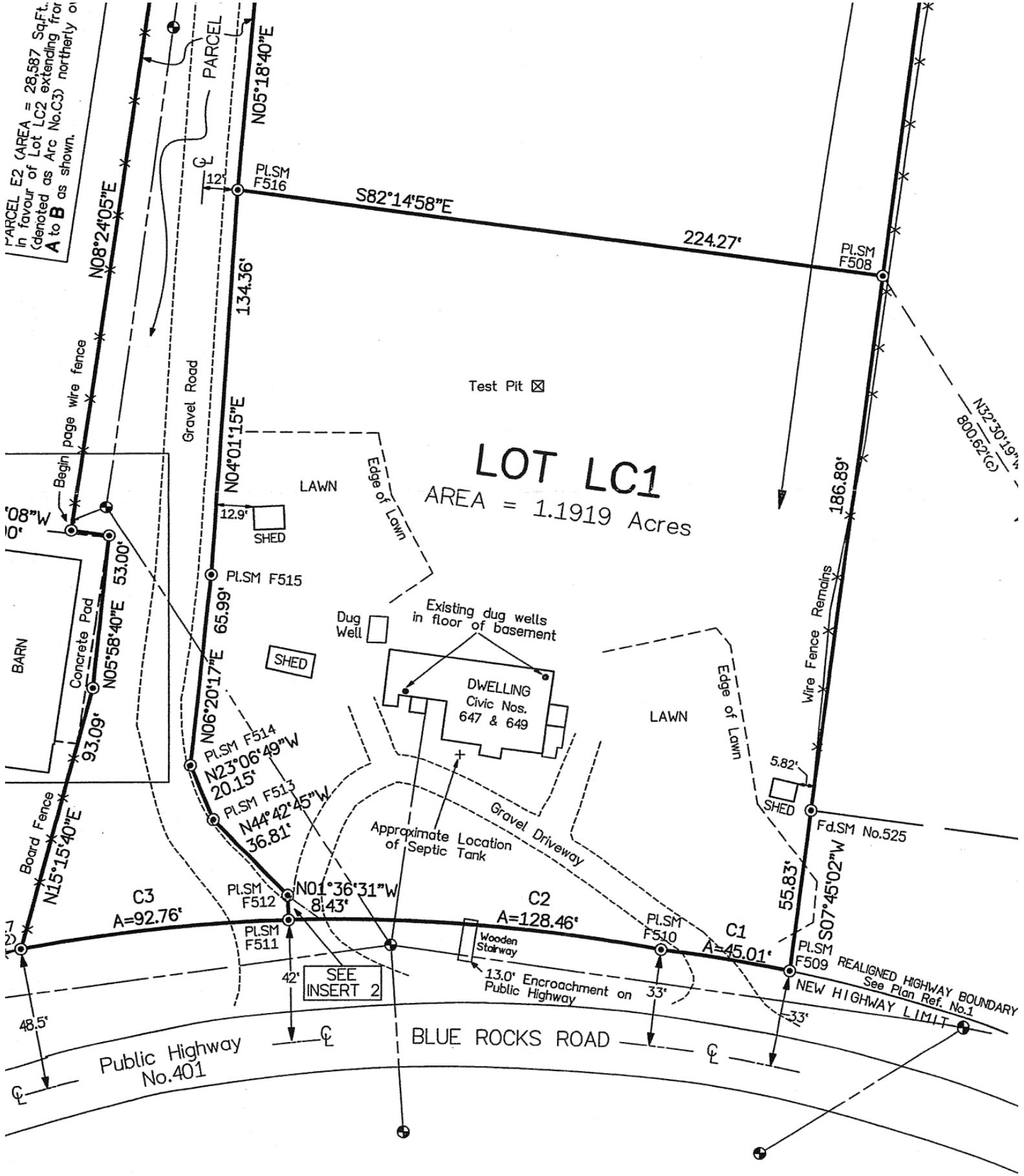

LOT LC1
 AREA = 1.1919 Acres

PARCEL E2 (AREA = 28,587 Sq.Ft. in favour of Lot LC2 extending from A to B as shown.)
 Board Fence
 Concrete Pad
 Gravel Road
 Gravel Driveway
 BARN
 SHED
 SHED
 SHED
 DWELLING
 Civic Nos. 647 & 649
 Dug Well
 Existing dug wells in floor of basement
 Approximate Location of Septic Tank
 Wooden Stairway
 13.0' Encroachment on Public Highway
 BLUE ROCKS ROAD
 Public Highway No. 401
 REALIGNED HIGHWAY BOUNDARY
 See Plan Ref. No. 1
 NEW HIGHWAY LIMIT
 Fd.SM No. 525
 Wire Fence Remains
 Edge of Lawn
 Lawn
 Lawn
 Test Pit
 PLSM F516
 PLSM F508
 PLSM F515
 PLSM F514
 PLSM F513
 PLSM F512
 PLSM F511
 PLSM F510
 PLSM F509
 N08°24'05"E
 N05°18'40"E
 S82°14'58"E
 224.27'
 N04°01'15"E
 134.36'
 N05°58'40"E
 53.00'
 N06°20'17"E
 65.99'
 N23°06'49"W
 20.15'
 N44°42'45"W
 36.81'
 N01°36'31"W
 8.43'
 N15°15'40"E
 93.09'
 N05°15'40"E
 115.7'
 48.5'
 42'
 33'
 33'
 55.83'
 5.82'
 186.89'
 N32°30'19"W
 800.62' (C)
 A=92.76'
 A=128.46'
 A=45.01'
 S07°45'02"W
 800.62' (C)