

PID 60456043
LANDS OF
RONALD J ALLEN
and
IRENE C ALLEN
SECOND LOT IN
DEED REC BK 450, PG 1120, NO 5220

PID 60186350
LANDS OF
MYLES D SLADENWHITE
DEED REC BK 564, PG 314
(SEE PLAN NO P-3845 FILED AT
THE REGISTRY OF DEEDS)

PID 60186335
LANDS OF
JOYCE B RITCEY
DEED REC BK 235, PG 507

AREA: 12,790 SQ. FT.

PID 60186327
LANDS OF
RONALD J ALLEN
and
IRENE C ALLEN
FIRST LOT IN
DEED REC BK 450, PG 1120, NO 5220

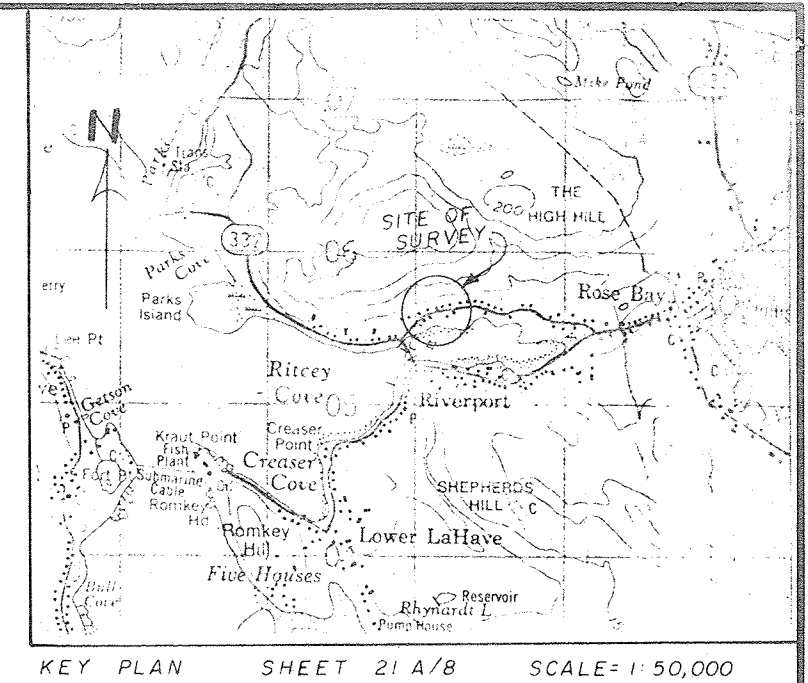
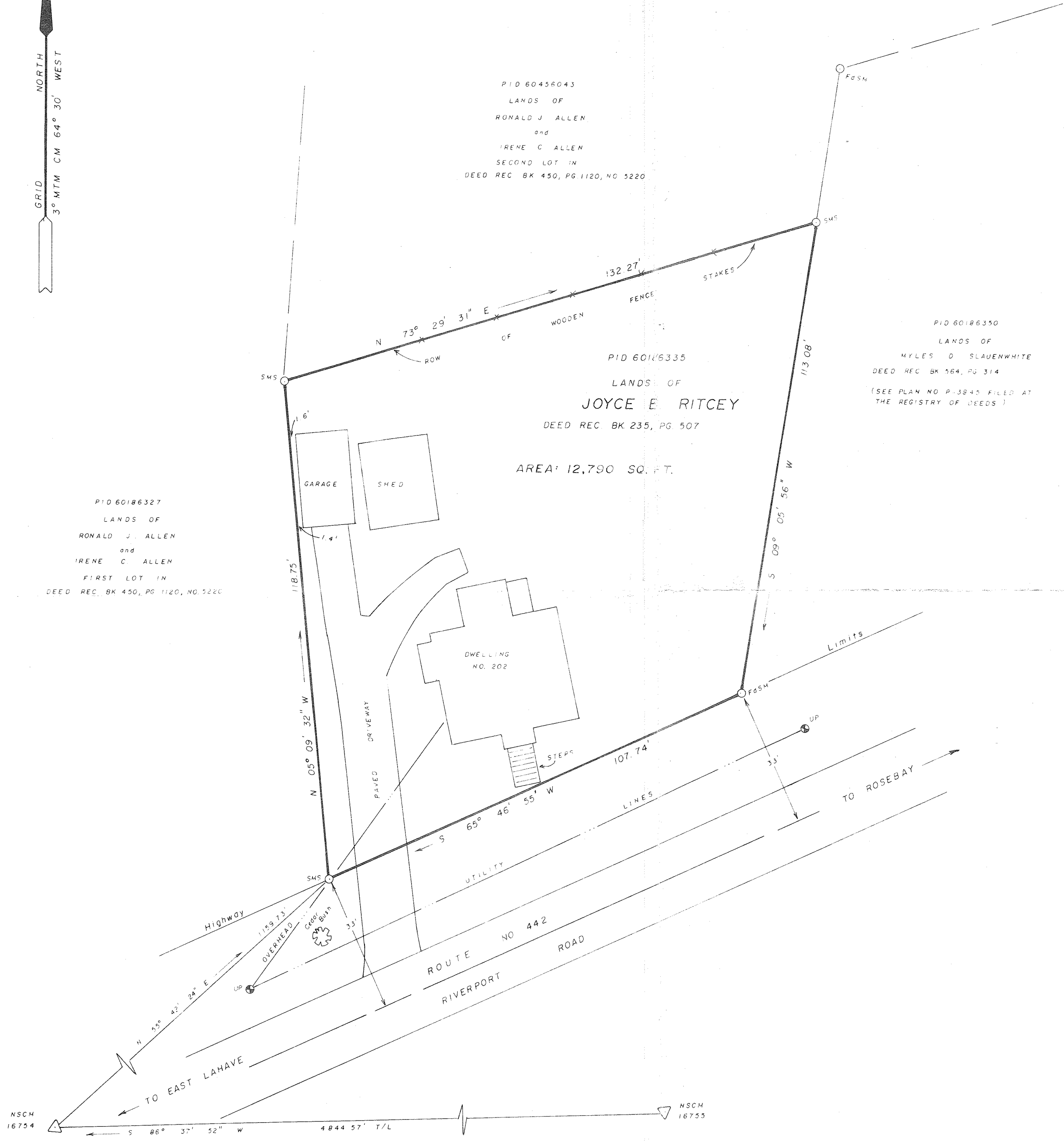

- LEGEND -
- Boundary of lands surveyed
 - Boundary of adjacent lands
 - Overhead utility line
 - Line not to scale
 - X-X-X-X- Fence line
 - Centerline
 - UP Utility Pole
 - NSCM Nova Scotia Control Monument
 - SM Survey Marker (iron bar with identification cap)
 - IB Iron Bar
 - IP Iron Pipe
 - CC Cross Cut
 - WB Wooden Bound
 - RP Rock Post
 - TS Traverse Station
 - Fd Found
 - S Set
 - CAL Calculated
 - T/L Tie Line
 - BC Beginning of Curve
 - EC End of Curve
 - WIT Witness

All angles and distances were measured in the field, unless otherwise noted, and are unadjusted.
No scale factor has been applied, unless otherwise noted.
THE BEARINGS ARE: X MAGNETIC for the year
 E GRID based on the 3° modified transverse mercator projection having central meridian 64°-30' west and are referenced to Nova Scotia Control Monument numbers 16754 and 16755

SURVEYOR'S CERTIFICATE
I, Gerald D. Eisnor, Nova Scotia Land Surveyor, hereby certify that the survey represented by this plan was conducted under my supervision, and that the survey and plan were made in accordance with the Nova Scotia Land Surveyors Act and the regulations made thereunder.
Dated this 15 day of APRIL, A.D. 2002
Gerald D. Eisnor N.S.L.S. No. 525

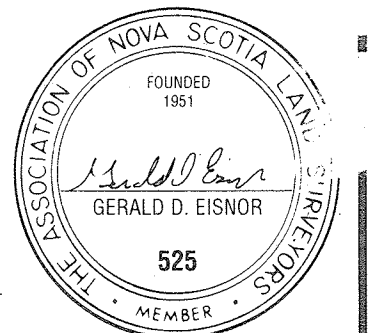

PLAN OF SURVEY SHOWING LANDS OF JOYCE B. RITCEY
LOCATED AT RIVERPORT, LUNenburg COUNTY, NOVA SCOTIA

REVISIONS:



N.S.L.S. #525
Subdivision and Woodland Surveys
Aquaculture Lease
Boundary Surveys
Location Certificates
Phone and Fax
634-3614
RR 3, Lunenburg (Fauxburg), Lunenburg County, NS B0J 2C0

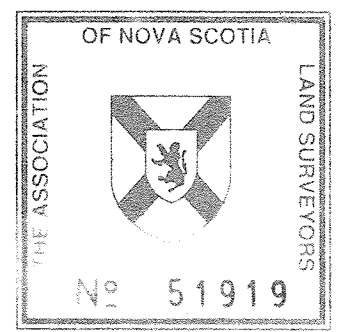

Field surveys were carried out during the period of APRIL 17, 2001
APRIL 15, 2002
DRAWN BY: REID LOHNES
D. SCHWARTZ
DATE: APRIL 15, 2002
SCALE: 1" = 20'
PLAN NO: 01-930