

WATERS OF MAHONE BAY

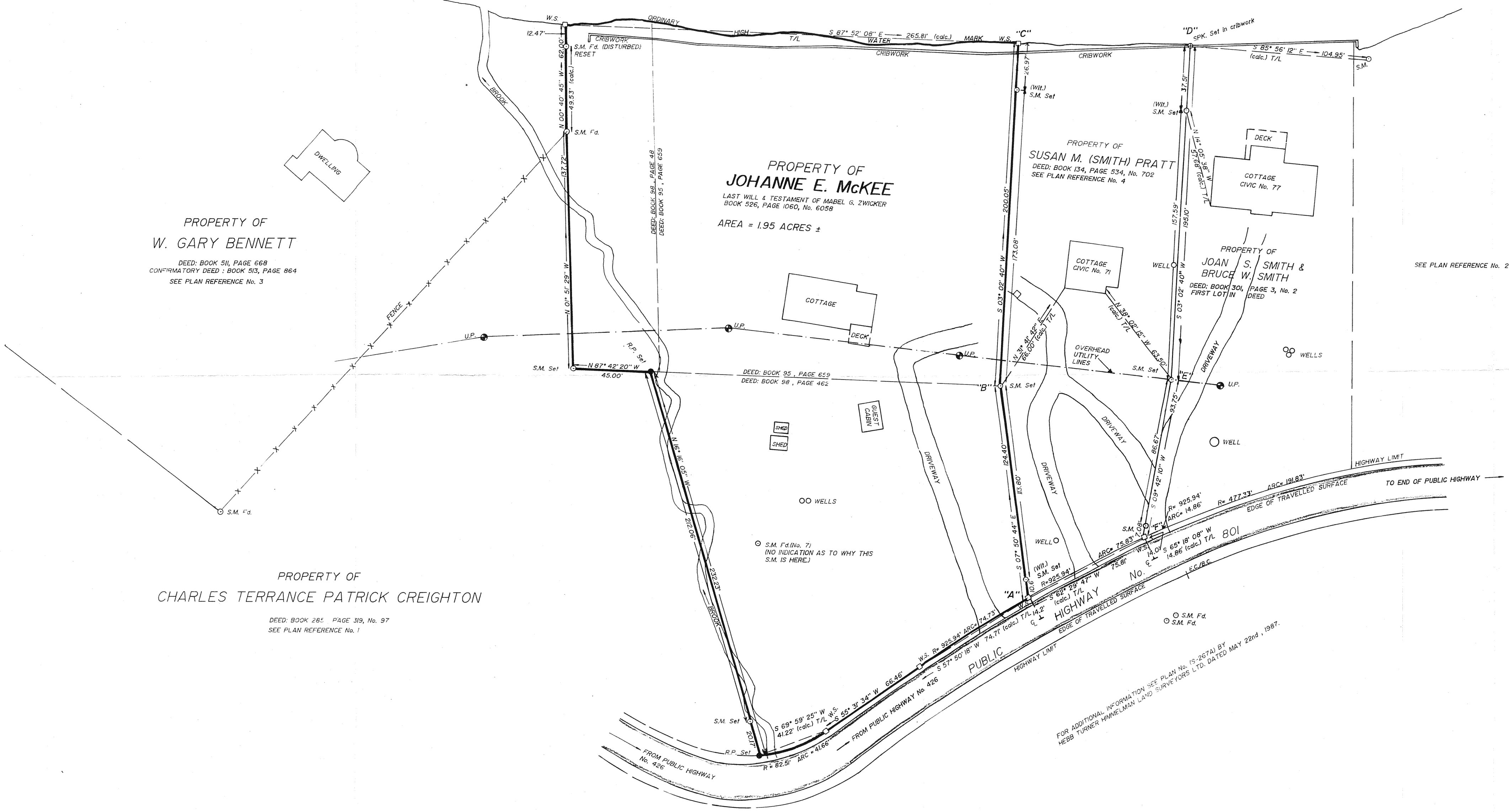

- PLAN REFERENCES**
1. PLAN OF SURVEY BY NEFF JOSEPH AND ASSOCIATES LTD., DATED MARCH 13th, 1980. THEIR PLAN No. L-82.
 2. PLAN OF SURVEY BY HEBB TURNER HIMMELMAN LAND SURVEYORS LTD., DATED MAY 22nd, 1990. OUR PLAN No. S-35.
 3. PLAN OF SURVEY BY GERALD D. EISHOR, N.S.L.S. No. 525, DATED APRIL 26th, 1990, REVISED TO MAY 3, 1990. HIS PLAN No. 90-04-347.
 4. PLAN OF SURVEY BY HEBB TURNER HIMMELMAN LAND SURVEYORS LTD., DATED SEPTEMBER 15, 1992. FILED IN THE REGISTRY OF DEEDS OFFICE, BRIDGEWATER, N.S., ON NOVEMBER 26, 1992, UNDER No. 9179. OUR PLAN No. P-182.

LEGEND			
○ S.M.	SURVEY MARKER (an iron bar with an identification cap)	END OF CURVE	
Fd	FOUND	○ R.P.	ROCK POST (an iron bolt with an identification cap)
IB	IRON BAR	— U.P.	UTILITY LINE
IP	IRON PIPE	○ U.P.	UTILITY POLE
W.P.	WOODEN POST	△ M.S.C.M.	NOVA SCOTIA CO-ORDINATE
W.S.	WOODEN STAKE	— M.	MONUMENT
○	SPIKE OR NAIL	— T.L.	TIE LINE
B.C.	BEGINNING OF CURVE	(C.C.)	CALCULATED
(W.L.)	WITNESS		

BEARINGS SHOWN ARE NOVA SCOTIA GRID (03° MODIFIED TRANSVERSE MERCATOR PROJECTION, CENTRAL MERIDIAN 64° 30' WEST). WE WERE DERIVED FROM PLAN REFERENCE No. 2

BEARINGS SHOWN ARE NOVA SCOTIA GRID (103° MODIFIED TRANSVERSE MERCATOR PROJECTION, CENTRAL MERIDIAN 64° 30' WEST). AND WERE DERIVED FROM PLAN REFERENCE No. 2.

VALUES SHOWN ARE UNADJUSTED, NO SCALE FACTOR APPLIED.

PLAN OF SURVEY

SHOWING PROPERTY OF JOHANNE E. MCKEE,
LOCATED ON HERMAN'S ISLAND, LUNENBURG
COUNTY, NOVA SCOTIA.

9371
SEP 13 1993
006808

SURVEY OF — SEPTEMBER 1st to 3rd, NOVEMBER 26th, 1992, & MAY 12th & 31st,
SCALE — 1 INCH = 40 FEET
DRAWN BY — SANDI J. LARKIN & ROBERT F. HUME

SURVEYOR'S CERTIFICATE

I, ERROL B. HEBB, Nova Scotia Land Surveyor,
hereby certify that the survey represented by this plan was conducted under
my supervision, and that the survey and plan were made in accordance with
the Nova Scotia Land Surveyors Act and the regulations made thereunder.

Dated this 1st day of JUNE, 1993
Errol B. Hebb N.S.L.S. No. 7

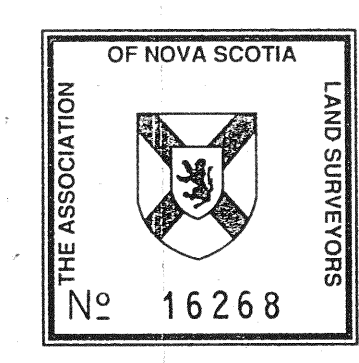

**HEBB TURNER HIMMELMAN
LAND SURVEYORS LIMITED**
P.O. BOX 385
BRIDGEWATER, N.S.
B4V 2W9

PLAN No.
M-413

