

PELHAM STREET

Edge of Paved Surface 24.5' wide

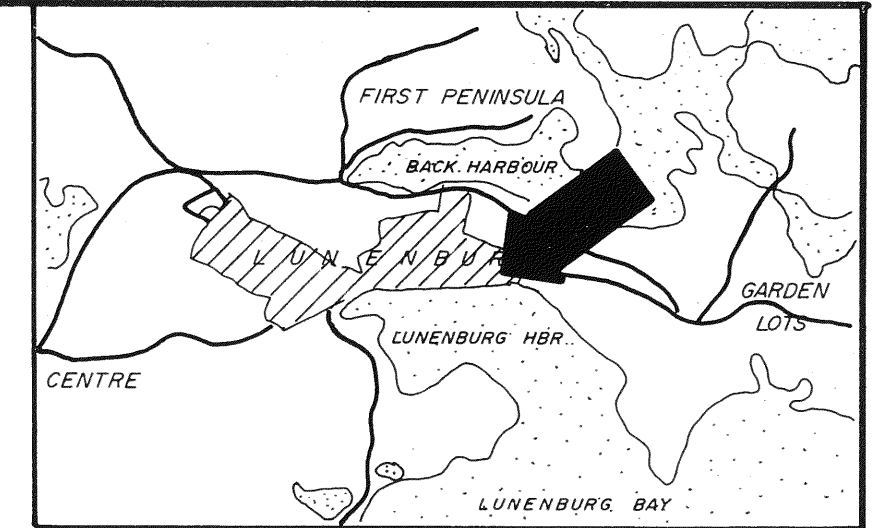

KEY PLAN TOPOGRAPHIC MAP No. 21A8 SCALE 1:50,000

BEARING SYSTEM:
Bearings shown on this Plan are N. S. Grid (03° Modified Transverse Mercator Projection Central Meridian 64°30' West), and were derived from ADJACENT PLAN OF SURVEY.

VALUES UNADJUSTED.

- LEGEND**
- ⊙ S.M. (Survey Marker — Iron Bar with Identification Cap)
 - I.B. Iron Bar
 - W.P. Wooden Post
 - x-x-x-x Fence
 - FD Found
 - R.P. Rock Post
 - I.P. Iron Pipe
 - ⊠ Traverse Hub
 - ⊠ Nova Scotia Control Monument

SURVEYOR'S CERTIFICATE

I, **ROBERT C. BECKER**
Nova Scotia Land Surveyor, hereby certify that the survey represented by this plan was conducted under my supervision, and that the survey and plan were made in accordance with the Nova Scotia Land Surveyors Act and the regulations made thereunder.

Dated this 21st day of NOVEMBER 1985
[Signature] N.S.L.S.

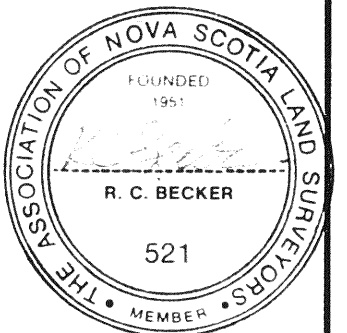

**PLAN SHOWING PROPERTY OF
ALLAN M. MOSHER
UNDER CONVEYANCE.** 5919
**AT 230 PELHAM STREET,
TOWN OF LUNENBURG,
NOVA SCOTIA.** NOV 26 1985
010215

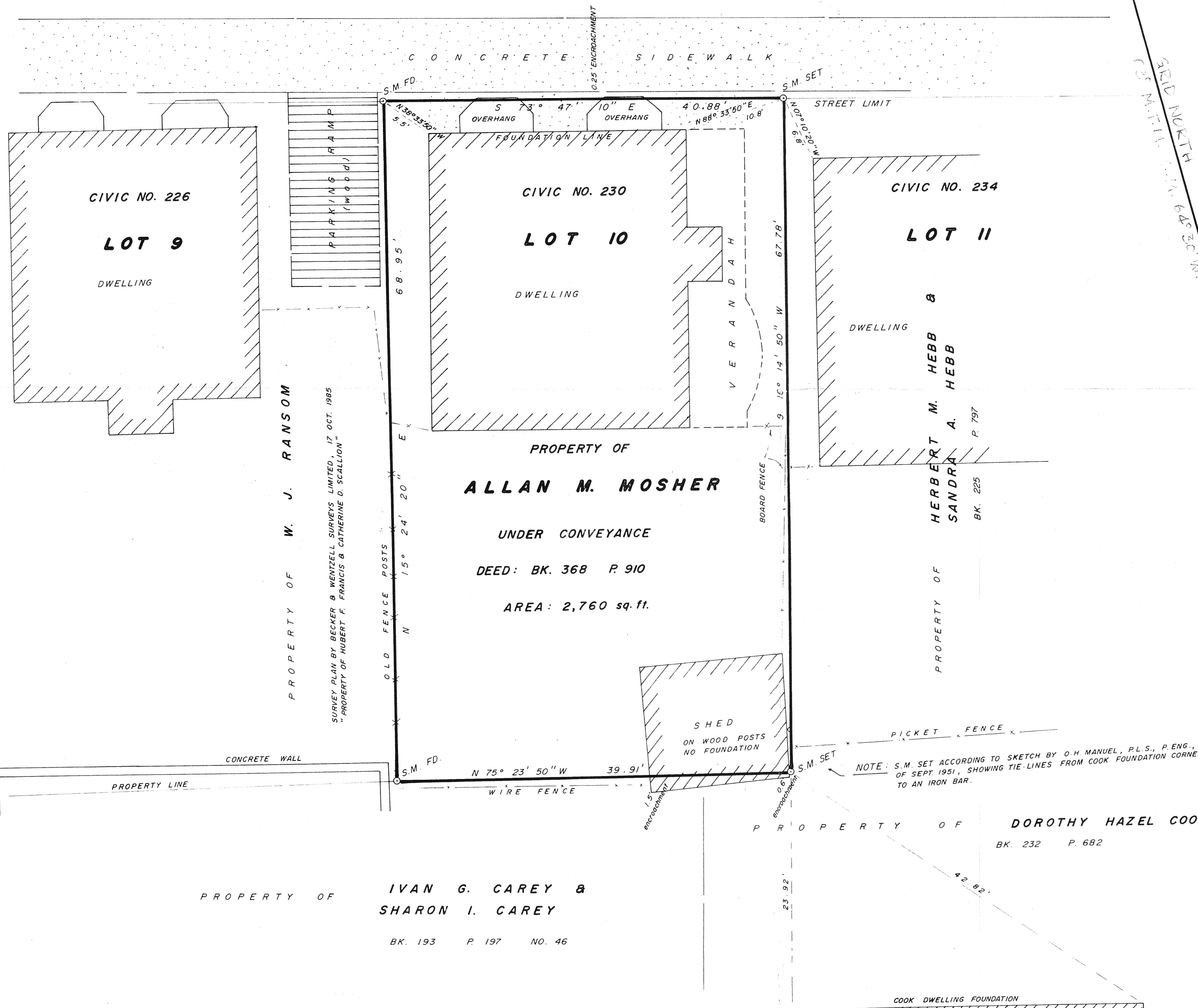

CIVIC NO. 226

LOT 9

DWELLING

PROPERTY OF **W. J. RANSOM**

SURVEY PLAN BY BECKER & WENTZELL SURVEYS LIMITED, 17 OCT. 1985
"PROPERTY OF HUBERT F. FRANCIS & CATHERINE D. SCALLION"

CIVIC NO. 230

LOT 10

DWELLING

PROPERTY OF
ALLAN M. MOSHER

UNDER CONVEYANCE

DEED: BK. 368 P. 910

AREA: 2,760 sq. ft.

CIVIC NO. 234

LOT 11

DWELLING

PROPERTY OF
**HERBERT M. HEBB &
SANDRA A. HEBB**

SHED
ON WOOD POSTS
NO FOUNDATION

NOTE: S.M. SET ACCORDING TO SKETCH BY O.H. MANUEL, P.L.S., P. ENG., OF SEPT. 1951, SHOWING TIE-LINES FROM COOK FOUNDATION CORNERS TO AN IRON BAR.

PROPERTY OF
DOROTHY HAZEL COOK
BK. 232 P. 682

PROPERTY OF

**IVAN G. CAREY &
SHARON I. CAREY**

BK. 193 P. 197 NO. 46

COOK DWELLING FOUNDATION

Becker & Wentzell Surveys Ltd.			
NOVA SCOTIA LAND SURVEYOR			
R. R. 3 Bridgewater, N. S.			
B4V 2W2 543-3386			
scale	1" = 8'	revisions	by date
date of survey	21 NOV 1985		
dr'n	RCB		
ap'vd	"		
title	MOSHER		