

Client View - Residential



| | | | |
|-----------------------|---------------------------------------|------------------------|--------------------------------|
| MLS # | 202416840 | # of Beds | 3 |
| PID # | 60672425 | Primary On Main Floor? | Yes |
| Add'l PID | | Full Baths | 2 |
| Listing Status | ACTIVE | Half Baths | 0 |
| Selling Price | | Building | 1 ⁺ Year Built Unkn |
| Address | 22 Hebb Street Lunenburg NS B0J 2C | Total Fin SqFt (TL) | 1,957 |
| County | LUNENBURG | Square Footage (| 1,053 |
| Type | Single Family | Building Dimensic | 48.4 x 33.4 less jogs |
| Style | Detached | Lot Size | |
| Waterfront | N | Garage | Y |
| Frontage | | Garage Details | attached single, wired, heated |
| Prop Knwn As/Bdy of W | | Parking Details | paved double driveway |
| Restr/Prot Covenants | Y | Zoning | RES |
| New Construction | N | Rental Incon | |
| Construction Status | | | |

Listing Price \$533,000

[Virt Tour URL](#)

[Add'l Virt](#)



Directions to Property

Town of Lunenburg: From Victoria Rd, turn onto James Rd, the left onto Hebb St and watch for civic #22 on your right. Realty sign posted.

Property Overview

LIVING ON EASY STREET! -- Well, it's actually "Hebb Street", but you'll feel life is easy if you make this your home which is all about comfort and worry-free homeownership. Built in 2010, the home shows like brand new and has enjoyed impeccable ownership over its 14 years showing virtually no wear! The home's bright & cheery interior features an open concept main living area under a vaulted ceiling, with hardwood floors and high quality custom blinds throughout. In the summertime, the generous main living area extends to the outdoors via patio doors opening to a large 2-tiered deck. Live on one level with 2 good sized Bedrooms plus full bath & laundry on the main level. The fully finished lower level provides additional living space with a massive Family Room along with a 3rd Bedroom & another full bath. Enjoy year-round comfort with the ductless heat pump on the main level for efficient heat & cooling, and feet warming in-floor hot water radiant heating on the lower level. The extra long, extra high, attached garage has a handy workshop area at the back with access to the back yard. Outside, there's a double paved driveway and immaculate low-maintenance landscaping frames the house with a pretty stone patio at the front and perennials, grasses & flowering shrubs extending around the side & back of the home. Enjoy the benefits of a modern, low maintenance home and a quiet neighbourhood walking distance to the sights & attractions of Lunenburg's historic Old-Town & the famous waterfront. The kids can even walk to school, the community centre & playing fields, and you can

Room Sizes

| | | | | | |
|--------------------|-------------------|------------------------------|----------------|--------------------|--------------------|
| Living Room | Main Floor | 17.5 x 13.5 + jog | Storage | Lower Level | 25.7 x 5.10 |
| Dining Room | Main Floor | 12.8 x 9.10 + jog | | | |
| Kitchen | Main Floor | 12.4 x 9.5 | | | |
| Primary | Main Floor | 12.1 x 11.2 | | | |
| Bedroom | Main Floor | 12.3 x 10.2 + jog | | | |
| Bedroom | Main Floor | 12.2 x 6.8 | | | |
| Bath 1 | Main Floor | 6.4 x 5.7 | | | |
| Foyer | Lower | 23 x 14 + 10.10 x 7.5 | | | |
| Family Room | Level | 13.10 x 10.9 +/- jogs | | | |
| Bedroom | Lower | 9.6 x 6.1 | | | |

Condo

Mobile/Mini

Schools

| | | | |
|--------------------------|----------------------------|---------------------------------|---|
| Elementary School | Bluenose Academy | Fr Imm Elementary School | Bluenose Academy (Pr - Grade 9) |
| Middle/Jr School | Bluenose Academy | Fr Imm Middle/Jr School | Bluenose Academy (Pr - Grade 9) |
| High School | Park View Education Centre | | |

| | |
|----------------------|---|
| BUILDING STYLE | Split Entry, 2 Level |
| PROPERTY SIZE | Under 0.5 Acres |
| BASEMENT | Full, Fully Developed |
| FOUNDATION | Poured Concrete |
| EXTERIOR FINISH | Vinyl |
| ROOF | Asphalt Shingle |
| FLOORING | Ceramic, Engineered Hardwood, Hardwood, Tile |
| HEATING/COOLING TYPE | Baseboard, Heat Pump -Ductless, Hot Water, In Floor, Radiant, Ductless Cooling |
| FUEL TYPE | Electric |
| WATER SOURCE | Municipal |
| SEWAGE DISPOSAL | Municipal |

| | |
|---------------|--|
| GARAGE | Attached, Single, Heated, Wired |
| DRIVEWAY | Double, Paved |
| /PARKING | |
| STRUCTURES | Deck, Patio, Shed |
| FEATURES | HRV (Heat Rcvry Ventln), Gazebo, Central Vac Roughed In |
| APPLIANCES | Stove, Dishwasher, Dryer, Washer, Microwave Rng |
| INCLUDED | Hd Combo, Refrigerator |
| RENTAL | None |
| EQUIPMENT | |
| LAND FEATURES | Landscaped, Sloping/Terraced, Year Round Road |
| COMMUNITY | Golf Course, Park, Playground, Recreation Center, |
| FEATURES | School Bus Service, Shopping, Marina, Place of |



COMPLIMENTS OF:

Cynthia Dial - Main: 902-298-0332

cindy@reddoorrealty.ca

Red Door Realty(Lunenburg)



Listed [Red Door Realty\(Lunenburg\)](#)

The above information is from sources believed reliable but should not be relied upon without verification.

MLS # [202416840](#)

List Price \$533,000

Status: ACT

Class: RE

Address 22 Hebb Street

Community LUNENBURG

Province NS

Postal Code B0J 2C0

Listing Office:

[Red Door Realty\(Lunenburg\)](#)

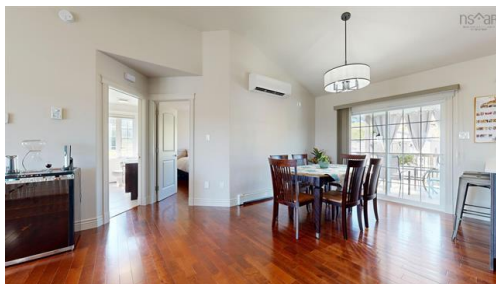
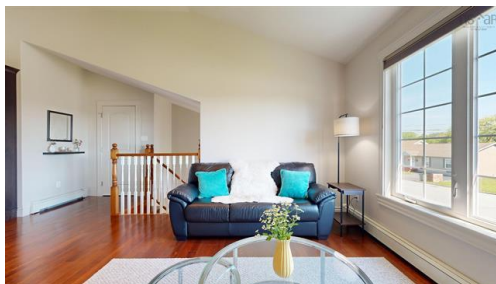
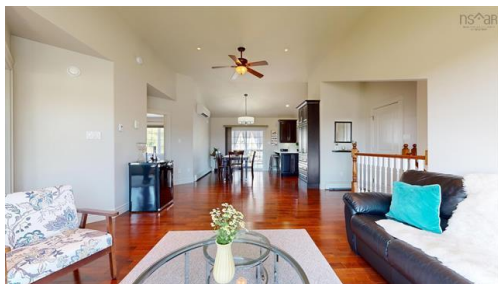
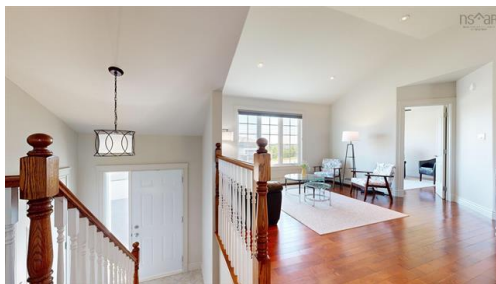

Data provided by the Nova Scotia Association of REALTORS®.

MLS # [202416840](#)

Address 22 Hebb Street



All information displayed is believed to be accurate but is not guaranteed and should be independently verified. No warranties or representations are made of any kind.

MLS # [202416840](#)

Address 22 Hebb Street

