

TOWN OF LUNENBURG
SUBDIVISION APPLICATION NUMBER

LT 020002

FINAL

THIS FINAL PLAN OF SUBDIVISION IS APPROVED FOR

LOT(S) number 2A

ENDORSED *Madeleine LeMay* DEVELOPMENT OFFICER

DATE *July 2, 2002*

NOTE:

Lot(s) 2A
are serviced with a central sewer.
OR CAN BE

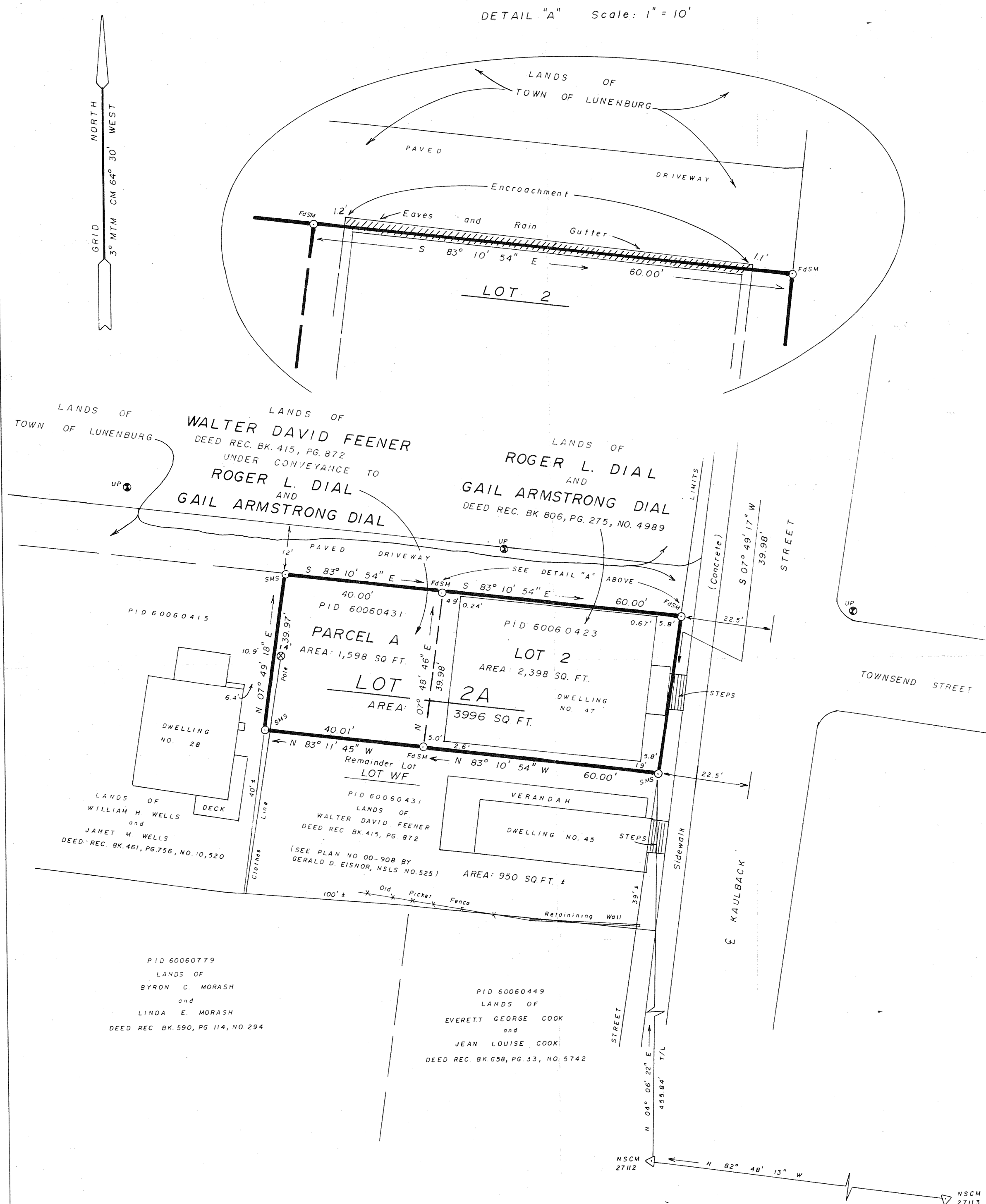

DETAIL "A" Scale: 1" = 10'

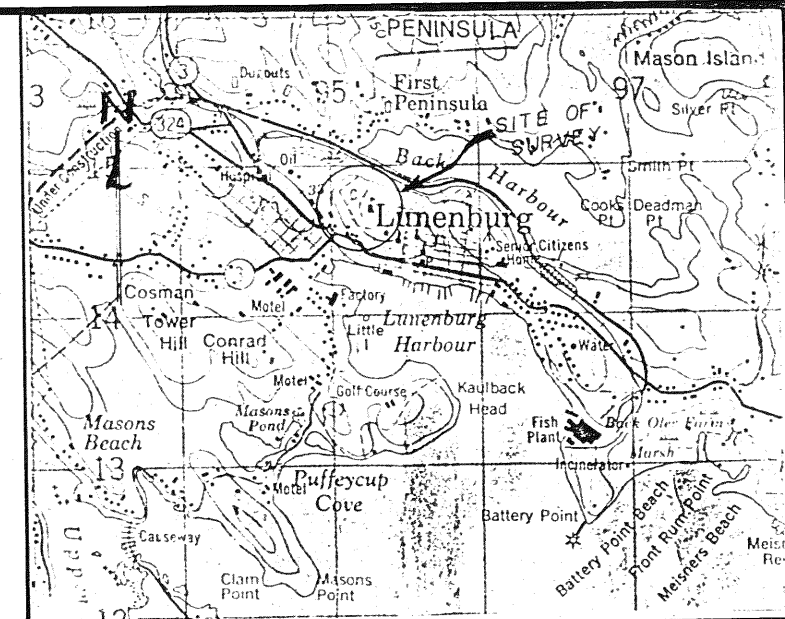

KEY PLAN SHEET 21A/7 SCALE 1:50,000

LOT 2A and LOT WF ARE SERVICED BY CENTRAL SEWER AND WATER.

REQUEST APPROVAL FOR LOT 2A, ADDITION OF PARCEL A TO LOT 2.

LEGEND

- Boundary of lands surveyed
- Boundary of adjacent lands
- Overhead utility line
- Line not to scale
- X-X-X-X- Fence line
- Centerline
- UP Utility Pole
- NSCM Nova Scotia Control Monument
- SM Survey Marker (iron bar with identification cap)
- IB Iron Bar
- IP Iron Pipe
- CC Cross Cut
- WB Wooden Bound
- RP Rock Post
- TS Traverse Station
- Fd Found
- S Set
- CAL Calculated
- T/L Tie Line
- BC Beginning of Curve
- EC End of Curve
- WIT Witness

All angles and distances were measured in the field, unless otherwise noted, and are unadjusted.

No scale factor has been applied, unless otherwise noted.

THE BEARINGS ARE: MAGNETIC for the year
X GRID based on the 3rd modified transverse mercator projection having central meridian 64° 30' west and are referenced to Nova Scotia Control Monument numbers

PLAN NO. 00-908 BY GERALD D. EISNOR, N.S.L.S. NO. 525

SURVEYOR'S CERTIFICATE

I, Gerald D. Eisnor, Nova Scotia Land Surveyor, hereby certify that the survey represented by this plan was conducted under my supervision, and that the survey and plan were made in accordance with the Nova Scotia Land Surveyors Act and the regulations made thereunder.

Dated this 21 day of MAR, A.D. 2002

Gerald D. Eisnor N.S.L.S. No. 525

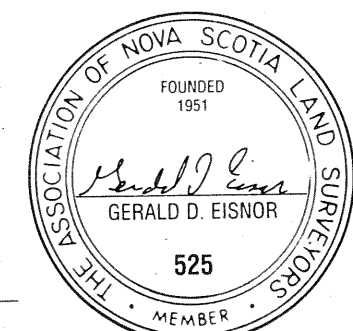

PLAN OF SUBDIVISION SHOWING LOT 2 OF LANDS OF ROGER L. DIAL AND GAIL ARMSTRONG DIAL AND PARCEL A OF LANDS OF WALTER DAVID FEENER UNDER CONVEYANCE TO ROGER L. DIAL AND GAIL ARMSTRONG DIAL LOCATED AT 47 KAULBACK STREET, LUNENBURG, LUNENBURG COUNTY, NOVA SCOTIA

REVISIONS:



N.S.L.S. #525
Subdivision and Woodland Surveys
Aquaculture Lease
Boundary Surveys
Location Certificates

Phone and Fax
634-3614

Field surveys were carried out during the period of MAR. 14, 2002

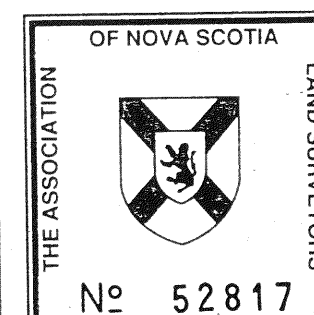

DRAWN BY: REID LOHNES
DATE: MAR. 21, 2002
SCALE: 1" = 20'
PLAN NO: 02-980

003990

Filed Bridgewater Registry, the 3rd day of

July A.D. 2002 at 2:07 o'clock P.M.

as No. 12, 137

SEE book 847 page 192

Dwena Hatt
Registrator