

SCHEDULE "A"

P.I.D. NO. 60088481  
 NW of Formerly Lands of  
 AILEEN MARY HEISLER  
 book 855, page 804  
 (2nd description)

on by Arthur C. Backman, N.S.L.S.,  
 March 3, 1987 (R.O. plan no. 1796)

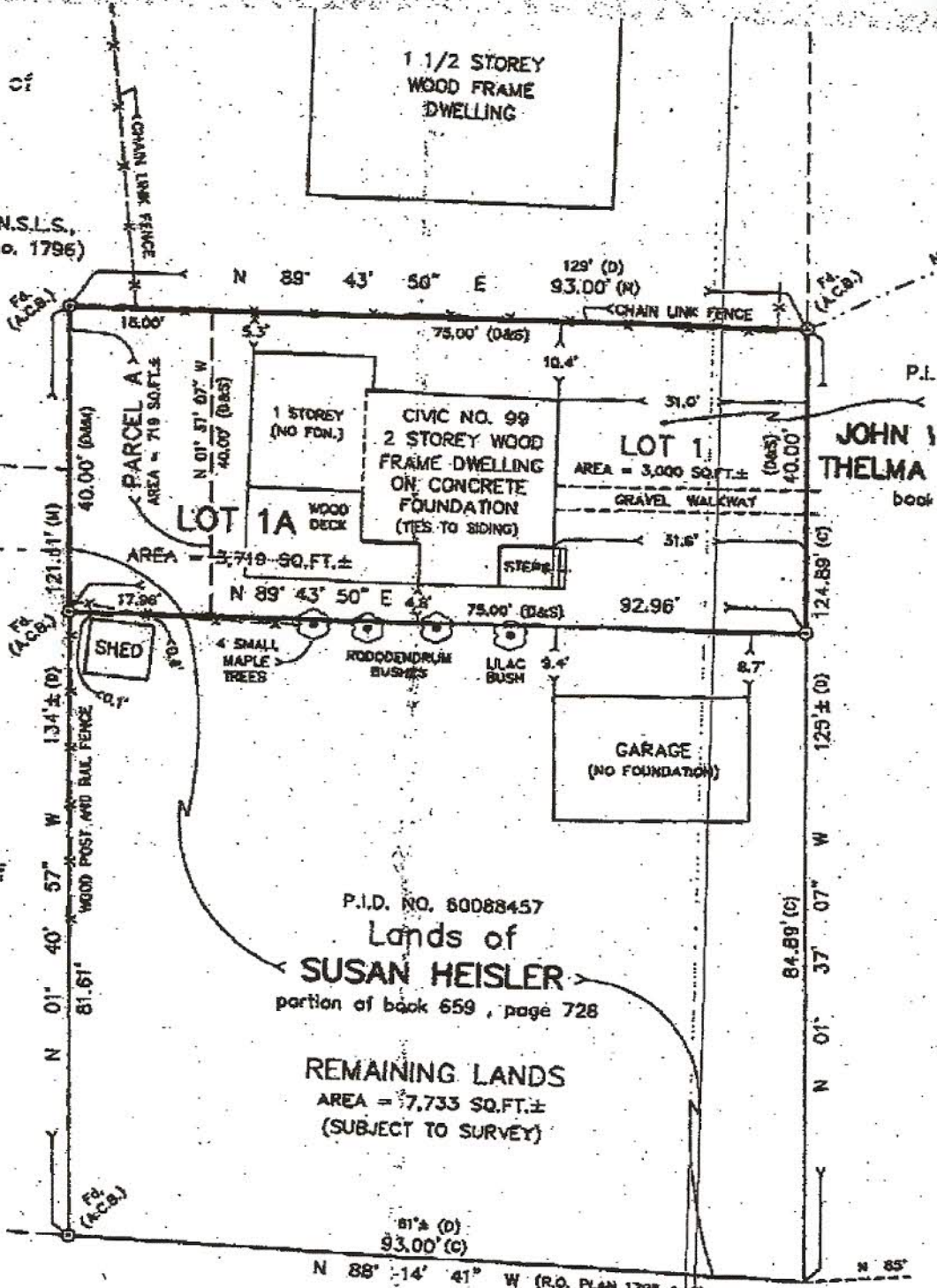

JOHN & THELMA  
 book

P.I.D. NO. 80088499  
 NW of Formerly Lands of  
 AILEEN MARY HEISLER  
 book 855, page 804  
 (1st description)

P.I.D. NO. 80088457  
 Lands of  
**SUSAN HEISLER**  
 portion of book 659, page 728

REMAINING LANDS  
 AREA = 7,733 SQ.FT.±  
 (SUBJECT TO SURVEY)

TREMONT STREET (PAVEMENT)  
 (50' Wide)